The Maryland Horse

October, 1979

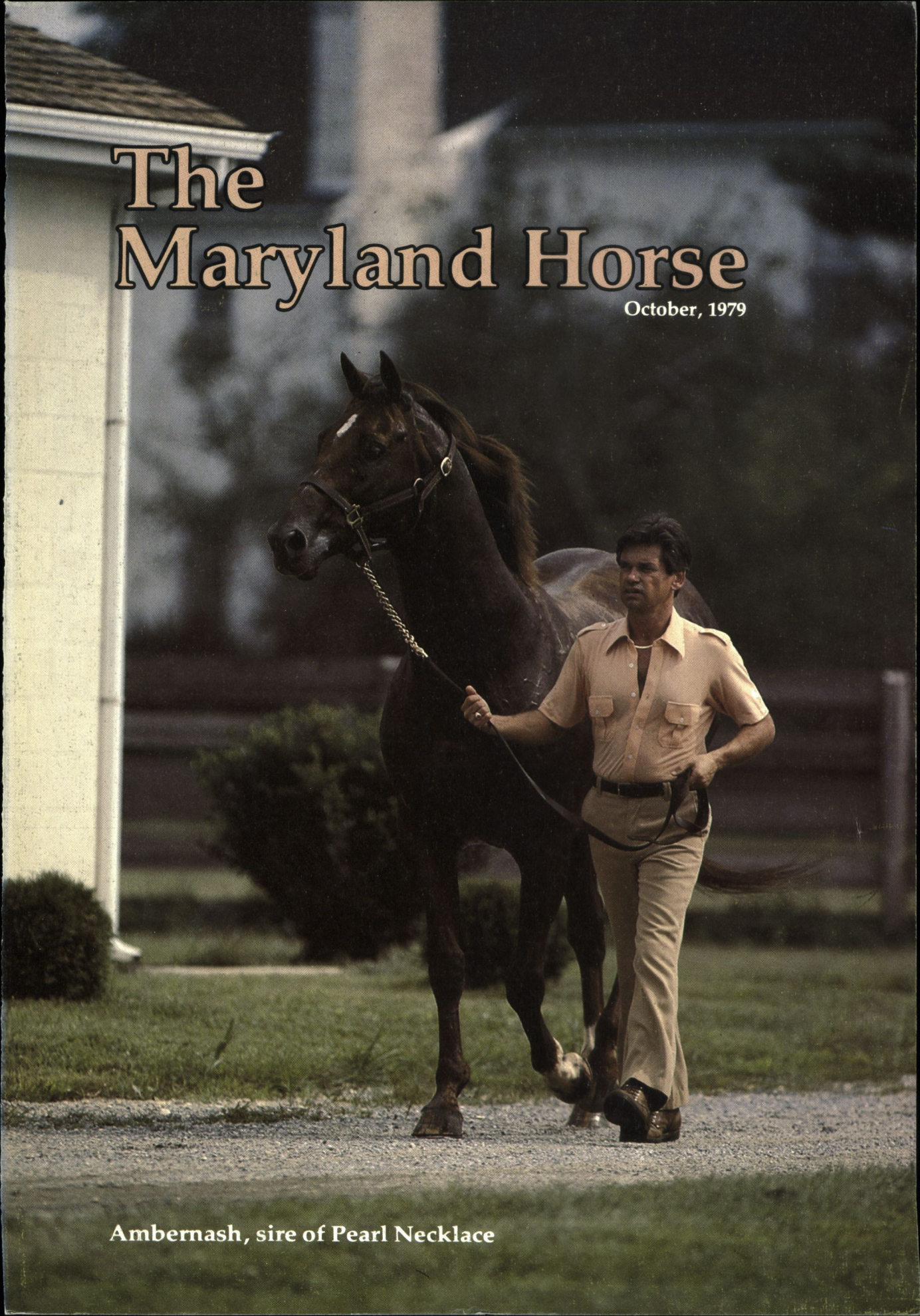

Ambernash, sire of Pearl Necklace

ROCK TALK... NINE STAKES WINNERS

ROCK TALK, *Rasper II—Free Flowing, by Polynesian

Rock Talk keeps getting better and better. His horses win stakes early (3-year-old MOUNTAIN LURE, recent winner of the $25,000 New Jersey Breeders Stakes; 3-year-old ROCK 'N ROYALTY, earner of over $70,000 this year and second in the $35,000 Wistful Stakes) and late (MIGHTY MURRAY, stakes winner of over $60,000 at 4, 1979; SNAPPY CHATTER, a stakes winner of over $200,000 at 6, 1978). Quite obviously, Rock Talks stand up well under training and stay sound. And a season to Rock Talk is a sound investment if you plan to sell at auction. In 1978, the seven Rock Talk yearlings sold at public auction brought an average of nearly $17,000. No wonder they sold well. Rock Talk starters average $32,000 in earnings. Add it up. Nine stakes winners, including TALC ($309,861), KUDARA ($205,421) and JAMMING ($135,208), 3 million dollars in earnings and average earnings per starter over $32,000. No doubt about it. Rock Talk has compiled a remarkable record. $5,000 Live Foal.

merryland FARM

Inquiries to Michael Wettach or Betty Shea Miller
Hydes, Maryland 21082 (301) 592-6226

King Emperor

Bold Ruler—Irish Jay, by Double Jay

his first American crop is running—and how!!

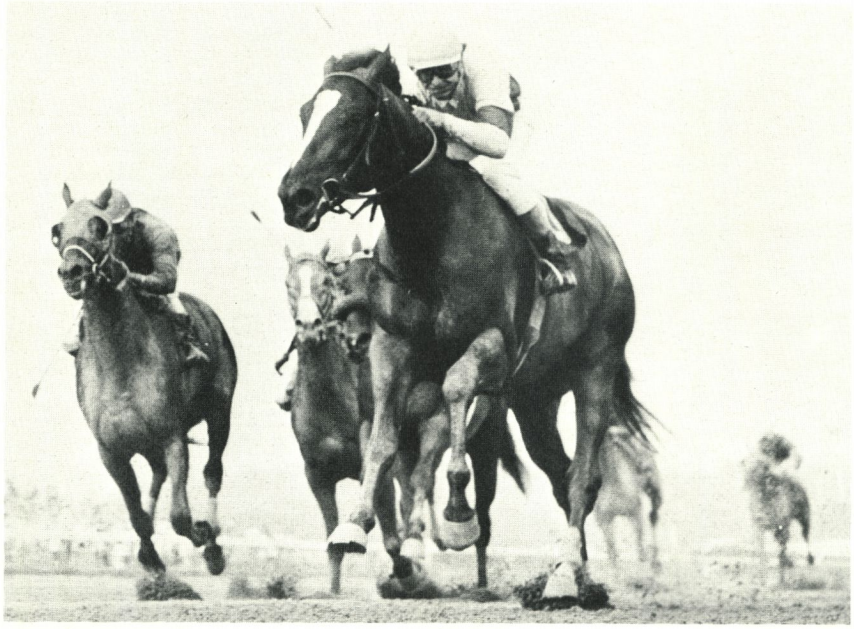

King Emperor's son REX IMPERATOR moved to the fore among America's top 2-year-olds with back-to-back victories in the Dover and World's Playground Stakes! King Emperor's daughter A Little Affection won her maiden race at Saratoga by 8 lengths!

King Emperor

Stakes winner of 13 races and $453,918, including Pimlico-Laurel Futurity, Cowdin S., Sanford S. (ETR), Stuyvesant H., Royal Poinciana H., etc.

Among the best of his age: 124 lbs., Experimental H.; 130 lbs., Daily Racing Form H.

Brother of Champion Queen Empress, 15 wins, $431,428.

Property of a Syndicate **$10,000 Live Foal**

Windfields Farm

Chesapeake City, Maryland 21915 *(301) 755-6981*

CAUCASUS
DOUBLE EDGE SWORD
HALO
KING EMPEROR
KING'S BISHOP

MEDAILLE D'OR

NORTHERN DANCER

**SNOW KNIGHT*
TENTAM
THE MINSTREL
T.V. COMMERCIAL
**VAL DE L'ORNE*

The Maryland Horse

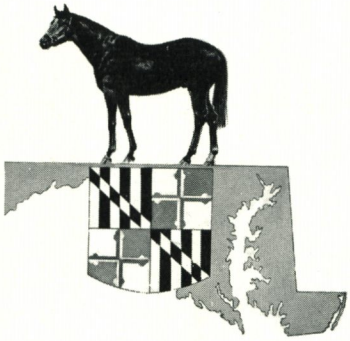

Official Publication of
The Maryland Horse Breeders Association

Officers — Directors

President	J. WILLIAM BONIFACE
Vice President	JOHN C. MOBBERLEY
Secretary-Treasurer	BETTY SHEA MILLER
General Manager	SNOWDEN CARTER
Administrative Assistant	MARY WARNER

J. WILLIAM BONIFACE, *Bel Air*

FRANK A. BONSAL, JR., *Glyndon*

WILLIAM G. CHRISTMAS, *Monkton*

HAL C. B. CLAGETT, *Upper Marlboro*

MRS. RICHARD C. DUPONT, *Chesapeake City*

KIMBALL C. FIRESTONE, *Middletown*

PETER JAY, *Havre de Grace*

KING T. LEATHERBURY, *Laurel*

JOHN B. MERRYMAN, *Sparks*

BETTY SHEA MILLER, *Hydes*

JOHN C. MOBBERLEY, *West Friendship*

HUGH J. O'DONOVAN, *Upperco*

DOUGLAS R. SMALL, *Monkton*

E. P. TAYLOR, *Chesapeake City*

KATHARINE M. VOSS, *Monkton*

Editor	SNOWDEN CARTER
Managing Editor	ROBERT W. ELDREDGE
Assistant to the Editor	MARY WARNER
Assistant Editor	MARGE DANCE
Advertising	NEENA TOLLEY EWING
Production	BETTY FAIRBANK
	BARRIE BRISCOE MCGEE
Circulation	JULIE WATSON
Business Manager	PEGGY CARROLL
Staff Correspondent	MICHAEL PONS
Secretarial	RUTH KELLEY
Contributors	NANCY BOYCE
	LUCY ACTON
	CISSY FINLEY
	JERRE GARRETT
	SALLY O'CONNOR
	MISSY WARFIELD
Photographic Director	SKIP BALL
Photography	CAPPY JACKSON

THE MARYLAND HORSE is published 13 times a year, twice in January and monthly February through December at 201 West Padonia Road, Lutherville-Timonium, Md. 21093, by the Maryland Horse Breeders Association. Subscription rates $10 per year.

Second-class postage paid at Lutherville-Timonium, Md. 21093 and additional mailing offices.

Address all communications to THE MARYLAND HORSE, P. O. Box 4, Timonium, Md. 21093. Telephone (301) 252-2100.

Single Copies: Special Stallion Register $2.50, all others $1.50.

Maryland Horse Shows Association, Inc.: THE MARYLAND HORSE has been designated the official publication of the Maryland Horse Shows Association, Mrs. Eve Lloyd Thompson, President; Mrs. Robert Panek, Secretary.

Acknowledgements: Statistics and results of North American racing, as given in THE MARYLAND HORSE, are based upon the copyrighted charts and tabulations of *Daily Racing Form* and *American Racing Manual*, published by Daily Racing Form, Inc.

Printed by
DULANY-VERNAY, INC.
Baltimore, Md.

©Copyright 1979, Maryland Horse Breeders Association, Inc.

(ISSN0025-4274)

In This Issue

October, 1979
Vol. 45, No. 11

18 Ambernash Gets New Lease On Life

Unappreciated for 13 years, the duPont-bred stallion now attracts national attention because of Pearl Necklace.

24 Ever Seen A State Policeman On Horseback?

The division was begun in 1932 as an adjunct to motorcycle unit, the belief being that horses were cheaper.

36 Peace For Peace Wins Timonium Futurity

Colt's triumph marks first stakes score for owner Alan S. Kline, a certified public accountant from Rockville.

40 Mrs. Boyce Admits She No Longer Rides

It's a reluctant confession for the 92-year-old sportswoman who drives her own car to various board meetings.

68 Spring Double Tops Maryland Sire List

During first eight months of 1979, the Glade Valley stallion was represented by winners of nearly $1 million.

Departments

14 Sporting Calendar
46 What's New In Maryland
62 President's Report
134 Maryland Futurity Eligibles
150 Show News

Cover—Thornmar Farm's highly popular 17-year-old stallion Ambernash is exhibited at the Eastern Shore farm by Charlie McGinnes, son-in-law of farm's owner.
(Photograph by Skip Ball)

October 2, 1979

Dear Dr. Merryman:

The purchase of the yearling colt by your Aristocratic from the recent sale causes me to reflect that I now have four horses by your stud Aristocratic. I also have Presto Presto who was foaled at your farm prior to the mare being bred back to your stud. All in all, this means that I have had five horses who have come from Cherbry-Maurlyn Farm.

Outa de Question, the first foal, has gone on to prove herself as a very useful allowance runner and as you know is Stakes Placed. McDonogh Girl has earned around $40,000. this year, all in allowance company. Presto Presto, who was foaled at your place, has made quite a name for himself also. We look forward to the development of your yearling who you certainly have sent to us in splendid condition. As the owner probably of more Aristocratics than anybody in the State of Maryland, or anywhere else for that matter, may I take this occasion to comment that every Aristocratic I have owned has had a superb disposition. He seems to have the ability to transfer this disposition to his progeny to an astonishing degree. We have never had any trouble breaking, shipping, or running these horses who get better with each year of racing.

May I also take this occasion to state that I have never brought a mare home from your farm in a condition that was not equal or better to when she was sent to you and more importantly, I have never brought home a barren mare.

You and the Syndicate who own Aristocratic should be congratulated for being able to offer this superbly bred horse to those of us in Maryland who cannot afford the higher priced stallion and who are mainly interested in getting good, durable allowance runners.

Cordially,

Robert P. Seward

RPS/ccb

P.S. As you know, I own no shares in Aristocratic.

employee plans services inc.

825-6700
22 w. pennsylvania ave.
towson, maryland
21204

ROBERT P. SEWARD
president

DANIEL J. LECKRONE
vice president

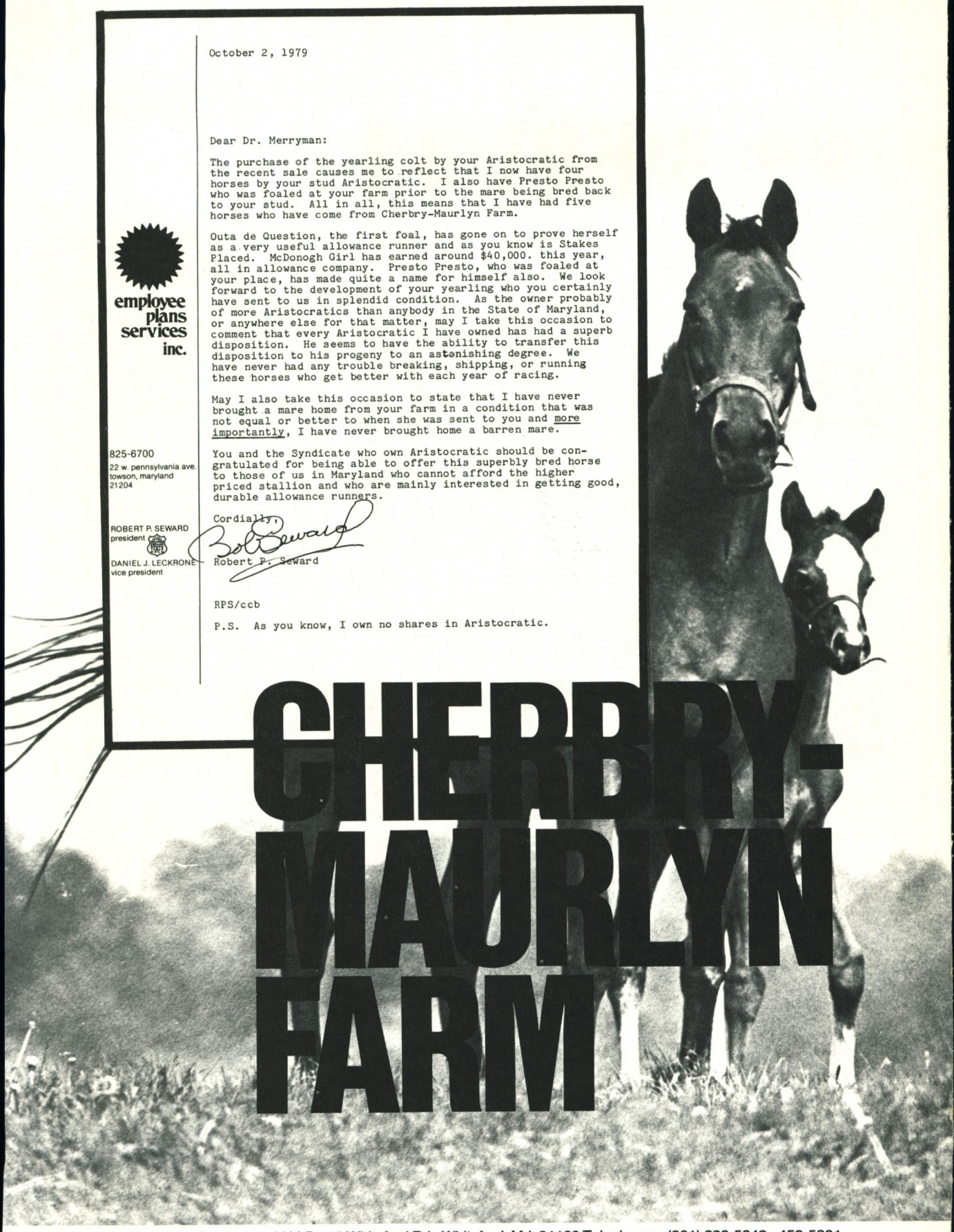

Donald W. Merryman, V.M.D., 13 Whiteford Rd., Whiteford, Md. 21160 Telephones: (301) 838-5842 - 452-5801
Facilities for year-round boarders with special emphasis given to mares with breeding problems. At stud: ARISTOCRATIC - $1,000 L.F.
Cherbry-Maurlyn will offer free foaling services to any mare bred to Aristocratic in 1980.

Merryland Farm feeds Purina.

Merryland Farm, a leading commercial Thoroughbred farm located in Hydes, Maryland, is currently on the Purina Feeding Program, serviced by Lingard F. Klein and Co. in Baltimore. Horses in training, yearlings and breeding stock at Merryland get a combination of Purina Omolene 200 and Omolene Checkers.

Purina's 13% protein pelleted grain ration.

When fed with roughage, this convenient, high-quality protein, energy, vitamin and mineral feed is perfect for breeding, show and performance horses and yearlings.

Purina's 14% protein pelleted grain ration.

For performance and breeding horses. Provides 14% protein with extra amounts of the recommended vitamins and minerals to meet the special needs of horses under demanding conditions.

Available at:

Lingard F. Klein Co., Inc.
8032 Belair Rd., Baltimore, Md. 21236
Telephone: (301) 665-8033

Williams Feed & Supply Co.
447 E. Diamond Ave., Gaithersburg, Md. 20760
Telephone: (301) 926-0151 or (301) 948-9222

R.M. Jerman
Box 241, Gambrills, Md. 21054
Telephone: (301) 987-1588

Ralston Purina

Imperatore Horse Vans . . .

A Famous Loan and Savings Business . . .

Let us quickly explain! As we've said repeatedly, the pride Frank takes in the horse van he builds is equaled only by his honest concern to keep your van working no matter what . . . right up to trade in time! You take title, but Frank thinks and acts like he still owns it! His word for it is SERVICE . . . AND he's FAMOUS for it! AND, you can take his word on it!

So much for the "loan" part of the business. Now to savings. Because they're built like battleships . . . Frank's personal supervision even to the smallest detail combined with proved design and superior construction . . his vans translate into more for your money when you buy, more when you trade and considerably more in maintenance savings!

Add it all up . . . You, too, will find that it pays to invest in Frank's kind of "loan and savings business"!

Own an Imperatore Horse Van . . . more and more astute horsemen are!

frank IMPERATORE inc.
12-14 Archer Street • Canonsburg, Penn. 15317
Phone (412) 745-2500
Famous for Service

John Alden

dk.b. or br., 1974, Speak John—Nicoma by Nashua

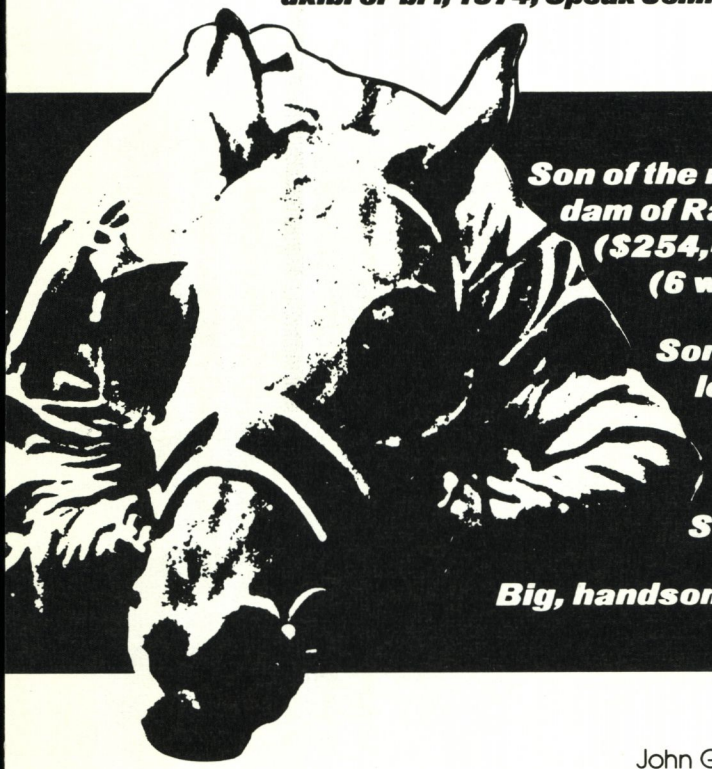

Son of the remarkable Nashua mare NICOMA, dam of Rastaferian ($296,975), Nicosia ($254,495), Tisab ($138,753), John Alden (6 wins, including Fort McHenry H).

Son of SPEAK JOHN, among nation's leading sires with 14 stakes winners, including Text, Verbatim, Hold Your Peace, Improviser, etc.

Stakes winner at a MAJOR TRACK

Big, handsome and REASONABLY PRICED

John Gaver, Jr., bought JOHN ALDEN at Keeneland as a yearling in 1975 for Greentree. Interviewed by The Blood-Horse after acquiring JOHN ALDEN for $110,000, Gaver said: "We just liked this colt. His pedigree is extremely strong. You know the mare, Nicoma, has already produced three stakes winners."

And Nicoma's 4th stakes winner was JOHN ALDEN. Her 5th stakes winner may well be the 2-year-old Secretariat filly Secretarial Queen who has already broken her maiden.

At the Barnesville Thoroughbred Farm, JOHN ALDEN will make his first season at stud for a fee of $1,000. He is a handsome horse standing 16.2. Winner of six races, including Pimlico's Fort McHenry Handicap.

$1,000 Live Foal. Negative Coggins Test Required. Property of a Syndicate.

Barnesville Thoroughbred Farm

22021 Peach Tree Rd.
Boyds, Maryland 20720
Mr. and Mrs. John C. Smith
(301) 972-0836

Winner of the Riggs H. (G III) at Pimlico

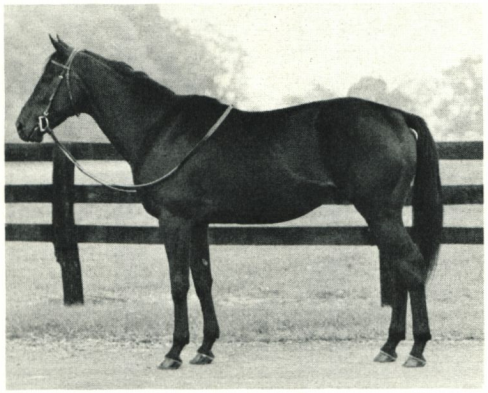

Terrible Tiger's Leading Money Winner With Earnings Of $389,049

NOW BEING SYNDICATED

Chati

MAJOR STAKES WINNER IN MARYLAND-NEW JERSEY-PENNSYLVANIA

Winner of 8 Stakes:

Riggs H. (G III)
Lamplighter H. (G III)
Walter Haight H.
Preston M. Burch H.
Sunrise H.
Japan Racing Association H.
Ventnor S.
Capital City H.

Placed In 20 Stakes, Including:

Lawrence Realization (G II)
Leonard Richards S. (G III)
Edgemere H. (G III)
Choice H.
Riggs H. (G III)
Kent S. (G III)
Pennsylvania Governor's Cup
Native Dancer H.

Defeated: Presto Presto ... Stir The Embers ... Go Go Roger ... Buckfinder ... Piped Aboard ... Gay Jitterbug ... John Henry

CHATI - B.H., 1973, TERRIBLE TIGER—SUN LOVER, by NASOMO
1980 fee: $2,500 Live Foal

Mr. & Mrs. James P. Mills
HICKORY TREE FARM
Middleburg
Virginia 22117
Robert Alexander, Mgr.
(703) 687-6209
At Stud: Chati / Hagley / Limit to Reason / *Mystic II

Inquiries to: Hickory Tree Farm
or Chati Syndicate
Box 406
Middleburg, Virginia 22117
(703) 687-6343

His fine breeding, gentle disposition and solid bone structure are ideal traits in Thoroughbreds destined for either the race track or the show ring.

Allowance winner in New York. Brotherton won 3 of his 5 starts as a 2-year-old. Although lightly raced through three seasons, he defeated stakes horses Lou Rosenbush, Bold Nix, Andrew Feeney, Quill's Boy, Cades Cove, Tartar Chief, Shore Leave, Passen Mood, Intensivo.

By the highly regarded Boldnesian. Son of Bold Ruler, Boldnesian has sired winners of over $3,551,000 from 6 crops. His 20 stakes winners include WING OUT, CHERIEPE, BOLD BRAT and BOLD REASONING (sire of SEATTLE SLEW).

Out of a winning daughter of Barbizon. Miss Foxcroft is also the dam of stakes-placed Kohoutek, winner of nearly $100,000. Miss Foxcroft is out of a half-sister to SAL'S BEAU and the dam of DUST COMMANDER (8 wins, $215,012, Kentucky Derby, Blue Grass S, etc.). This female line represents the illustrious family of TOM FOOL, AMBIOPOISE, PASS THE WORD, RUBE THE GREAT, ALGASIR, AUNT JINNY, etc.

1970, dk.b./br.,
BOLDNESIAN—MISS FOXCROFT

Entered stud 1979. $500 live foal, property of a partnership.

Sherwood manor farm
Claiborne, Maryland 21624

James J. Sherwood, Farm Mgr.
(301) 745-5306, 745-2069, 745-9024
or (301) 825-6432

1952-1978
WASHINGTON, D.C.
INTERNATIONAL RACE
PARTICIPANTS

ARGENTINA
AUSTRALIA
BELGIUM
BRAZIL
CANADA
DENMARK
ENGLAND
FRANCE
WEST GERMANY

28th RUNNING OF THE WASHINGTON, D.C. INTERNATIONAL RACE AT THE LAUREL RACE COURSE ON NOV. 10, 1979

At the 1978 Washington, D.C. International, French Ambassador Francois de Laboulaye (right) makes the winning presentation to Dr. Jerome M. Torsney (center), owner of Mac Diarmida. Also participating were Laurel president John D. Schapiro (left), trainer Flint S. (Scotty) Schulhofer and jockey Jean Cruguet.

HUNGARY
IRELAND
ITALY
JAPAN
MEXICO
NORWAY
PERU
SINGAPORE
SWEDEN
UNITED STATES
U.S.S.R.
URUGUAY
VENEZUELA
NEW ZEALAND

The Washington, D.C. International Race is entrenched as an event designed to bring together champion thoroughbreds from around the world. The list of American, foreign owners, trainers and jockeys who have been prominent for the past 27 runnings in Laurel's International Race could easily be a duplicate of "Who's Who in Racing". The speed of air travel has brought champion thoroughbreds together to compete in this global classic. The American Jockey Club considers it one of the five most important in the United States, along with the Kentucky Derby, Preakness, Belmont, and Jockey Club Gold Cup. To date, thoroughbreds from twenty-two countries and the United States have participated in a race that has contributed to better global understanding through the common bond of sport.

LAUREL RACE COURSE 1979 FALL MEETING
THRU DECEMBER 31

Eastern Summer Sale Consignor Gives Views

Richard Abbott applauds choice of July date but feels minimum commission is too high

Mr. Kimball C. Firestone
Chairman, MHBA Sales Committee

Dear Mr. Firestone:

As you may know, my wife and I, acting as agents for various clients throughout the East, sell a substantial number of horses through the Timonium sales each year. We have been consignors to the selected yearling sales for the past several years and, until this year, I have been, frankly, dismayed by the trend which I saw in the Maryland horse market. We sell horses throughout the country and Maryland is the only market which I felt was weakening in a time of great economic growth in the horse industry.

I much applauded the decision of the Maryland Horse Breeders and Fasig-Tipton Company to reschedule their selected yearling sale in July. I cannot tell you how many people I spoke to in prior years that told me that they did not come to Timonium in September because they filled all of their orders in Kentucky. It seems to me that when 2,000 horses are auctioned in a week, the buyer who cannot find his horse is not a serious buyer indeed.

The concept of a minimum commission disturbed me when considered in conjunction with the moving forward of the sale by two months. Many breeders simply reasoned that it would cost them almost $600 to keep their yearling an additional two months and so they might just as well sell it in July and pay $600 to you. This way they did not have two months more risk in the yearling and additional costs of board and sales preparation. This, I feel, made many people enter horses in the sale, knowing that their sales commission costs would exceed the normal 5 per cent.

When considering the idea of a minimum commission I think that it is important to take into consideration the median price (that is the price at which one-half of the yearlings in the sale could have been purchased) rather than the average price. My figures indicate that the median price at the Eastern Summer Sale this year was $8,500, a full $2,366 below the average price.

The Catch 22 of all this is that, in order to improve prices, the catalogue must improve and, in order to improve the catalogue, consignors must be made aware that they can get proper prices for their yearlings. Perhaps it is time that, as Mr. McGinnes suggests, some concerted effort is made by the sales committee to improve the quality of the catalogue by offering incentives to outsiders to bring nice horses to the sale. It is certainly not an incentive to a consignor to bring a horse to a questionable market knowing that he is going to have to pay a minimum commission of $600.

I saw some dreadful individuals at the sale this summer and I think that it is essential that physical inspections be carried out. The idea of a two-day selected and a non-selected sale was tried once before and as you may remember had disastrous results. Nothing is worse than being stuck into a session which is obviously the culls from the selected session.

I think that if a minimum commission is to be used, $400 would be a more realistic figure and individual inspection is a must. Unless individual inspection is going to be done, then the sale might just as well be an open, non-selected summer yearling sale, like the Arkansas Breeders Sale, with no minimum commission but a much greater number of horses sold. It is obvious to me, after viewing the sales results in Arkansas and Kentucky in September, that the physical characteristics of an individual in the $7,500 to $20,000 range are equally, if not more, important than his pedigree.

In summary, I believe that either the sale should become selective on pedigree and conformation with a minimum commission of $400 or the sale should become an open, non-selected yearling sale and an effort should be made to generate the largest number of horses possible.

I would welcome the opportunity to discuss this matter further with you and your committee should you feel that my input could be of some help.

Thanking you very much for your attention to this matter, I remain,

Very truly yours,
Richard D. Abbott
Newtown Square, Pa.

Clagett Is Unopposed

Fendall M. Clagett, incumbent president of the local division of the Horsemen's Benevolent and Protective Association, is running unopposed in his bid for another term.

The election of directors, however, appears to be closely contested.

Ballots to HBPA members were mailed on October 26. They must be returned by November 29 with the results to be tabulated the following day.

All terms will be of two-year duration.

The HBPA's board consists of ten persons. Five must be owners and five must be trainers.

Among the owners running are: Kimball C. Firestone, Fendall M. Clagett, Dr. Pasquale DeFelice, Frank J. DeFrancis, Robert Manfuso, Erwin Mendelson, John B. Merryman, L. Edward O'Brien, Charles Reithmeyer, Dr. Ernest Colvin, Larry Knight, Robert L. Herring, Leslie Millman, Henry Ward and Dr. Charles I. Warfield.

On the trainers' side of the ballot are: Alan Dearstyn, Mel Gross, B.P. Hacker, John D. McKee, King Leatherbury, John C. Mobberley, Josephine Owens, Scott Regan, Frank Smith, Jr., Katharine M. Voss, H. Steward Mitchell, Anthony Delloso and Lou Nichols.

Five of the candidates are currently serving on the Maryland Horse Breeders Association's Board of Directors. Those five are: King Leatherbury, Katharine Voss, John Merryman, Kimball Firestone and John C. Mobberley.

Breeder Forum Set

A one-day educational symposium for small breeders will be presented November 3 at Timonium. The program will cover a range of pertinent topics from basic equine reproduction and management of problem mares to tax aspects and economics for the small horse breeder.

The symposium is being sponsored by the Potomac Morgan Horse Club, but the program is designed to be of interest to owners of all breeds. It will be held in the sales pavillion at the Timonium State Fairgrounds beginning at 8:30 a.m. Registration fee is $2.50 per person. Lunch, cocktails, and dinner reservations will also be available at modest cost.

The symposium program will be followed in the evening by the 5th annual auction of Morgan stallion services, featuring many of the leading sires in the East. Further information is available from Breeders' Symposium, P.O. Box 114, Phoenix, Md. 21131, or call (301) 771-4442.

Letters To The Editor

Kicking Himself

Sir:

I'm quite sure you didn't publish the article and photos on cub hunting just to make me realize what I've missed, but I hadn't even finished Missy Warfield's thoughts before I was kicking myself.

It's like so many things there are to do when the effort seems so tremendous, but is almost always worth it—even for a few moments of beauty, atmosphere, all over good feeling or whatever.

And, on another matter, I think John Finney's quote on page 16 of your September issue is fantastic. He said: "Nothing enhances the value of a horse like owning it." I'm changing that "horse" to "house" and putting it on our real estate firm's letterhead.

Sincerely,
William C. Bates
Ridgewood, N.J.

Gil Haus Remembered

Sir:

It was nice to see the name of Gil Haus in your story on Cumberland (Sept. issue).

I was surprised to see him being quoted in an interview—he has been out of racing for so long that I was afraid he had died.

Those were the good days, back when J. Gilbert Haus was an assistant racing secretary on the Maryland half-mile circuit. Later he became a big name, but he never got a big head.

Have you ever considered featuring him in one of your "Yesterday's Headliner" series? Gil could tell you some great stories. There isn't much that happened in Maryland and Delaware that he didn't know about.

Sincerely,
Bob Henshaw
Lexington, Ky.

Sassos In A Tree

Sir:

Remember that article Missy Warfield wrote about the Sassos in your March issue? Well, my friend Barbara Bell Steward (Garrison Forest, 1951) is disappointed about not getting credit for the "Sassos in a tree" picture which she took in Florida in 1971. Please, if possible, let your readers know who took that shot. She wants to photograph families on a commercial basis. Her address is 135 Seagate road, Palm Beach, Fla. 33480.

Sincerely,
Anna B. Sasso
Chesapeake City, Md.

She Likes Us

Sir:

Yours is the best and most beautiful of the horse magazines.

But why didn't I get my September issue?

I'll gladly pay for an additional copy if that's your policy—I'm very unhappy about not receiving it.

Sincerely,
Patricia Davis
Gibsland, La.

Hapless Hardscramble *by Nancy Boyce*

The Sporting Calendar

Maryland Tracks

Laurel—Oct. 1 to Dec. 31.

Out-of-State Tracks

Aqueduct—Oct. 24 to Dec. 31.
Belmont Park—Aug. 29 to Oct. 22.
Calder—May 4 to Nov. 10.
Charles Town—April 2 to Dec. 1.
Churchill Downs—Oct. 30 to Nov. 25.
Hazel Park—Oct. 31 to Dec. 29.
Keeneland—Oct. 6 to Oct. 27.
Meadowlands—Sept. 4 to Dec. 31.
Penn National—Jan. 1 to Dec. 31.
Santa Anita—Dec. 26 to April 7.
Suffolk Downs—Sept. 17 to Dec. 31.
Waterford—Jan. 1 to Dec. 31.

Hunt Race Meetings

Monmouth, Red Bank, N.J.—Oct. 20.
Essex, Far Hills, N.J.—Oct. 27.
Genesee Valley, Geneseo, N.Y.—Oct. 27.
Montpelier, Montpelier Station, Va.—Nov. 3.
Pennsylvania Hunt Cup, Unionville, Pa.—Nov. 10.
Colonial Cup, Camden, S.C.—Nov. 18.

Maryland Auctions

Maryland Fall Mixed Sale, Fasig-Tipton Co., Sales Pavilion, Timonium. (301) 252-2100 or (516) 328-1800. Horses of Racing Age: Oct. 18. Yearlings: Oct. 19. Broodmares, Weanlings, Stallions and Stallion Shares: Oct. 22, 23.

Out-of-State Auctions

Nebraska Thoroughbred Sales Co. Mixed Sale, Lincoln. (402) 359-2925. Oct. 20.
Texas Thoroughbred Breeders' Assn. Fall Mixed Sale, Houston. (512) 272-5505. Oct. 21-23.
Arizona Thoroughbred Breeders Assn. Mixed Sale, Turf Paradise, Phoenix. (602) 942-1310. Oct. 22.
Heritage Place Mixed Sale, Oklahoma City. (405) 682-4551. Oct. 26-28.
CTBA Sales Fall Mixed Sale, Hollywood Park, Calif. (213) 445-7250. Oct. 29, 30.
Fasig-Tipton Kentucky Fall Mixed Sale, Lexington, Ky. (606) 278-0506. Nov. 1, 2.
CTBA Sales Fall Mixed Sale, Hollywood Park, Calif. (213) 445-7250. Nov. 5, 6.
Fasig-Tipton Kentucky Fall Mixed Sale (Selected In-Foal Mares and Weanlings), Lexington, Ky. (606) 278-0506. Nov. 10.
Keeneland November Breed Stock Sale, Lexington, Ky. (606) 254-3412. Nov. 12-15.
Fasig-Tipton Co. Horses of Racing Age Sale, Belmont Park, N.Y. (516) 328-1800. Nov. 20.

Shows, Trials, etc.

Bacon Hall Charity Schooling Shows, Glencoe. 771-4326. Oct. 20, Nov. 3.
Elkridge-Harford Hunter Trials, Dunmore Farm, Monkton. 472-4173. Oct. 21.
WASHINGTON INTERNATIONAL HORSE SHOW, Largo. 795-8494. Oct. 21-28.
Lewisville Hunt Hound Show, Fair Hill. (212) 255-4366. 7 p.m., Oct. 26.
ELDDIRE FARM BREEDERS SHOW, Perryman. 658-4919. Oct. 27.
LITTLE ACRES ACES 4-H CLUB SHOW, Perryman. 272-1727. Oct. 27.
Tranquillity Manor Farms Open Schooling Show, Monkton. 667-4448. Oct. 28.

Shows in capital letters are members of the Maryland Horse Shows Association. The Sporting Calendar lists show dates and information free of charge. Telephone (301) 252-2100.

Thanks to you, it works. For all of us. United Way
UNITED WAY OF AMERICA CAMPAIGN

Which horse is <u>really</u> protected?

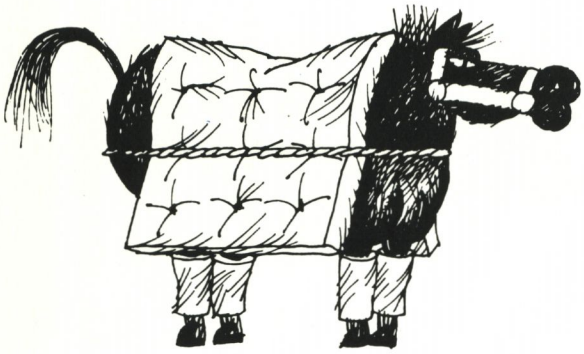

Padded Patrick

No, it's not "Padded Patrick" who is so wrapped up he can't even see himself. He fell over his pads last week and is now enduring considerable dental repairs.

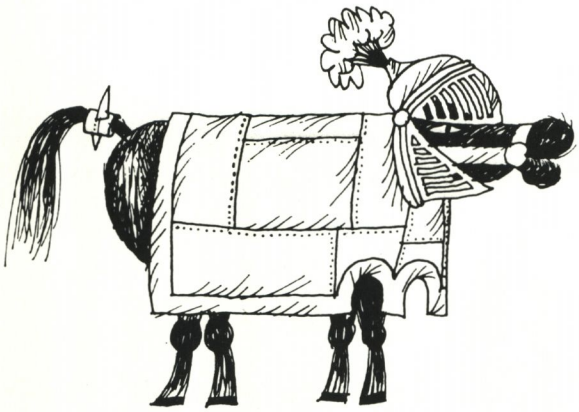

Sir Lancelot

No, it's not "Sir Lancelot." He was squeezed into the quarter pole the other day and it took a tow truck to remove the wreckage.

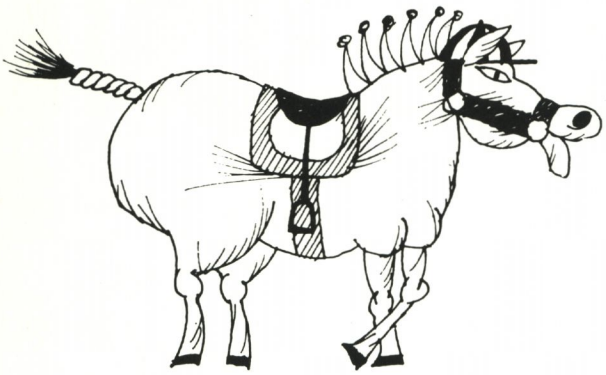

Dapper Dan

You're right if you guessed "Dapper Dan." Dan has a definite freedom of movement and *real* protection because his owner elected to cover him with a horse insurance policy from Kohler Bloodstock Agency.

Rates for coverage on
thoroughbred racing and breeding stock available on request.

KOHLER BLOODSTOCK AGENCY, INC.

HORSE INSURANCE SPECIALISTS

C. FRED KOHLER
Middleburg, Virginia
703-687-6366

M. TYLER KOHLER
Laurel, Maryland
301-725-8860

Daughter's Exploits Spotlight Ambernash

By Snowden Carter

Ambernash is a most unusual stallion.

He has been standing at stud in Maryland for 13 years, has sired stakes winner after stakes winner and yet nobody ever much believed in him.

Now, at the advanced age of 17, he has become a hot property, thanks mostly to the record-setting accomplishments of his 5-year-old daughter Pearl Necklace who became the second greatest money-winning Maryland-bred of all time before sustaining an injury late last month which seems likely to force her retirement.

Pearl Necklace put together five straight stakes wins this year (four in New York, one in Maryland) to boost her lifetime earnings to $729,875. Only Alfred G. Vanderbilt's Find stands higher on the Maryland-bred earnings list. In eight seasons of racing he earned $803,615.

But on September 29, Pearl Necklace ran what was probably her last race. Competing in the $125,000 Ruffian Handicap under 124 pounds, she was eased up after pulling a suspensory ligament.

Although it is Pearl Necklace who has attracted such great interest in Ambernash this year, she is far from being the stallion's only stakes winner. His earlier foals include such as Amber Hawk, Pistol White, Boardwalk Baron, Amber Pudding, Curious Yellow, Autumn's End, Doverland, Trade Marker and Choby.

So why is a good stallion like that doing his thing for only a $2,500 stud fee?

"Because," says Charles R. McGinnes, "Marylanders are cheap—like I am."

McGinnes and his wife, Cynthia, operate Thornmar Farm near Chestertown, the farm to which Ambernash was moved last fall. Previously, the big, handsome chestnut had resided at Panorama (1966-1969), Worthington (1970), Cedar Lane (1971-1972), Woodstock (1973-1975) and Larking Hill (1976-1978).

His stud fee has ranged from a low of $500 (1966) to a high of $3,500 (1973-74).

Seventeen-year-old Ambernash, shown running in his paddock at Thornmar, is the sire of the brilliant race mare Pearl Necklace. Her dam, Another Jane (left), was bred back to him after foaling a full brother to the $729,875-winner.

Thornmar Farm, owned by Mrs. McGinnes' mother, Mrs. Thor (Martha W.) Ramsing, and other members of her family, acquired 100 per cent ownership of the stallion last fall. It may be the best horse deal Thornmar ever made, Ambernash now being so popular that he had 55 mares seeking his services this year. From that group, he was bred to "only" 45.

Although the McGinneses are reluctant to say exactly how much they paid Richard S. Reynolds, Jr., for the stallion last year, it is certainly true that his purchase price was fully recovered during his first season at Thornmar.

Now if he resists old age as effectively as his sire, Nashua, the McGinneses will be in great shape for another decade. Nashua, says McGinnes, was bred to 35 mares this year in Kentucky and got 22 of them in foal. Not bad for a 28-year-old stallion.

Charles, 36, and Cynthia, 32, have four other stallions standing at their farm. Of them the most popular is Dancing Count, a syndicate-owned son of Northern Dancer. "We bred 155 mares in 1979," says Charles. "More than half of them went to Ambernash and Dancing Count."

The 330-acre farm was purchased by Mrs. Ramsing eight years ago. It is managed by Vic Ives. The resident veterinarian is Dr. Thomas Bowman.

"What I like about Pearl Necklace and most of Ambernash's other winners is they can run on dirt or turf, short or long," says McGinnes. "And they can carry weight.

"I personally rate him on a par with Restless Native. There's a difference in stud fee ($15,000 against $2,500), but the results are pretty much comparable."

Included in Ambernash's 1979 book were four mares owned by Thornmar and another four owned by McGinnes himself.

"We breed to sell yearlings," says McGinnes. "So the market of 1981 will be our first for our new, old stallion."

Reginald N. Webster's Pearl Necklace, second leading all-time Maryland-bred money winner, took five stakes this year before pulling a suspensory ligament. Opposite, Thornmar Farm manager Vic Ives leads her sire, Ambernash.

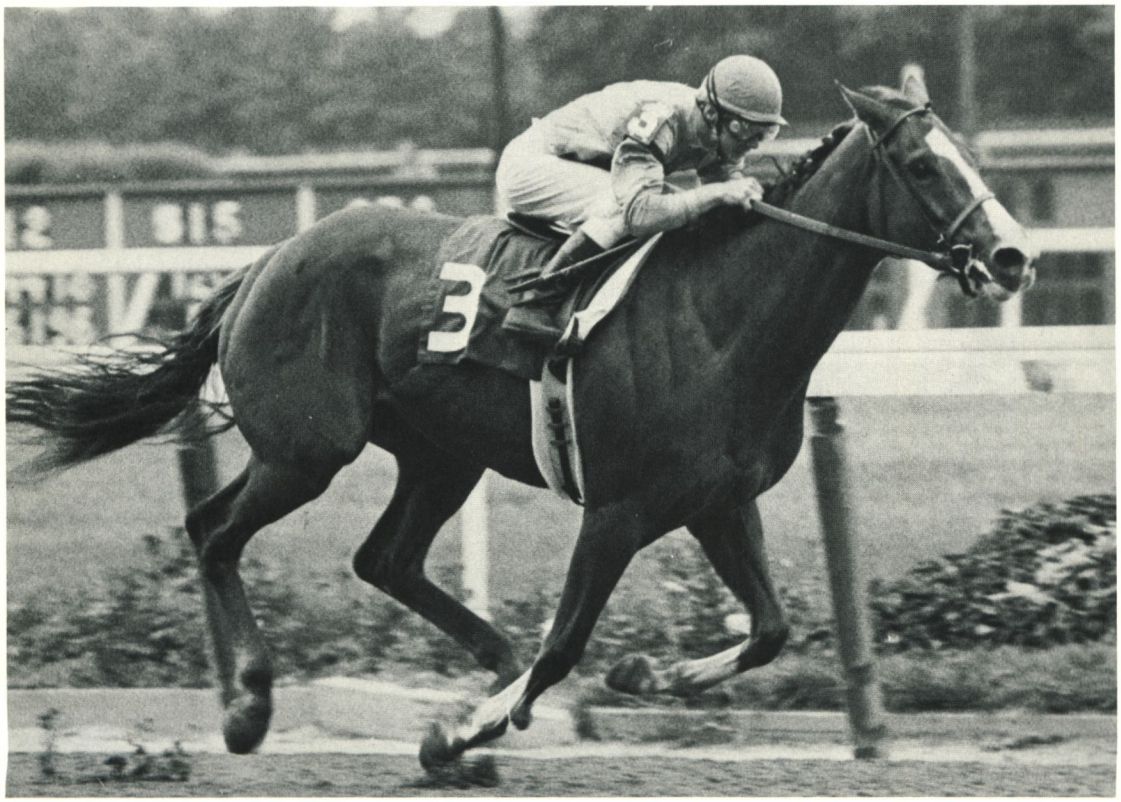

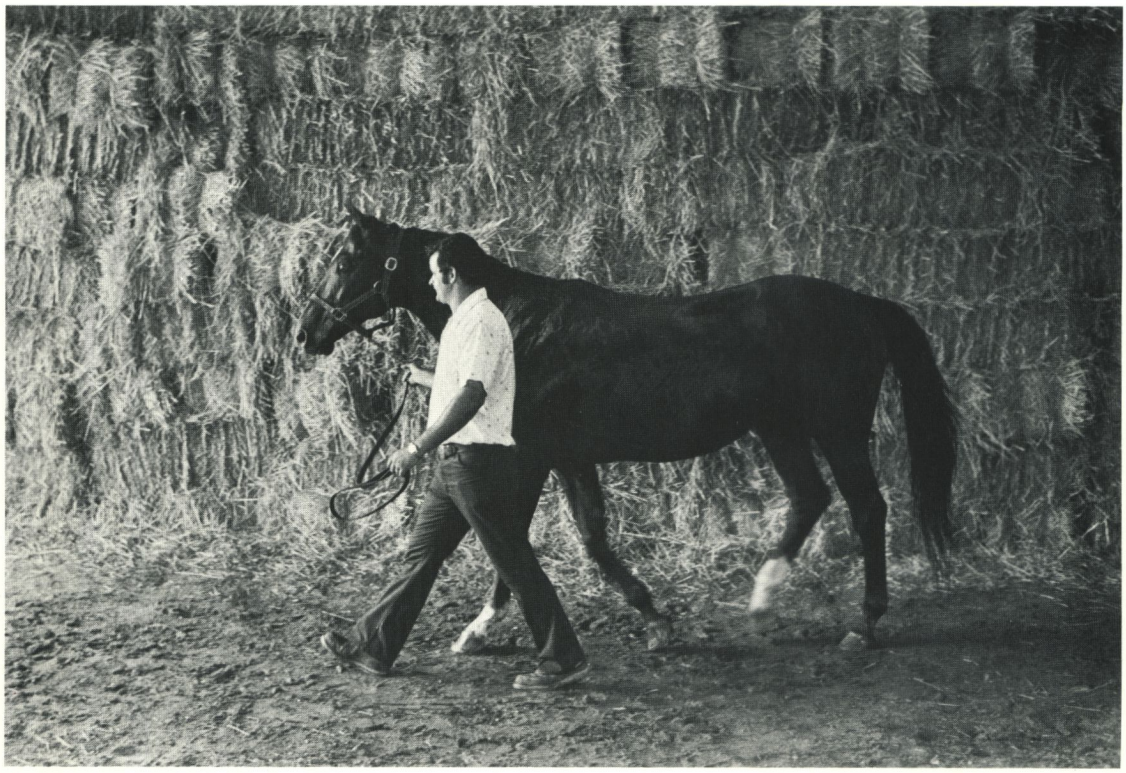

Purchase of Ambernash came about last fall when McGinnes saw the stallion catalogued in the Keeneland Fall Sales.

"I went to Keeneland prepared to buy him," says McGinnes who also doubles as editor and publisher of the horse show magazine *Grand Prix*, "but when I got there I was bitterly disappointed to see that he had been withdrawn."

Charlie quickly contacted Mr. Reynolds' agent (Tyson Gilpin) and eventually purchased the old fellow privately.

"When we got him" says Mr. McGinnes, "we weren't sure about how good a breeder he'd be. So we limited his book to 35 mares. Then he started getting them in foal so easily and quickly that we opened the book for another ten.

"Since the breeding season, we've turned down an offer of three times what we paid for him.

"There's no way now that we'll ever sell him. He's exactly the type stallion we want. He's a classy horse with an excellent record. He fits Thornmar to a T. After all, we don't have any aspirations of grandeur.

"All we want is to sell promising yearlings that will develop into good race horses. We've never paid more than $9,000 for a broodmare, but if we could find another one like that for $9,000 we'd certainly buy her. That mare is Simply Furious whom we picked up as a yearling. She's a half-sister to Cox's Ridge and she's in foal to King's Bishop. I've got to think that she's worth $100,000 on today's market."

Adding that Thornmar is still on the lookout for additional stallions "that are worth the money," McGinnes says that he and Cynthia couldn't be more optimistic about the Maryland horse industry.

"We've found our niche," he added. "We don't want to compete against the whole world.

"With a horse like Ambernash owned 100 per cent by Thornmar, we're in a fairly good position. And Mrs. Ramsing (Thornmar Farm's principal owner) never interferes. She visits us a few times during the year, but her main interest when she's here is in cleaning the windows and clipping the hedges. You know, all those little things I should have done." □

Million dollar bloodlines come to Maryland!

BRILLIANT PROTEGE
Secretariat - Irradiate

There may be better bred young stallions around than Brilliant Protege, but even if you think you've found one, you'll probably get an argument.

This gray colt, bred in Kentucky by Ogden Phipps, was sired by "Horse of the Century" SECRETARIAT and produced by stakes-placed IRRADIATE, a daughter of Champion *RIBOT and Champion HIGH VOLTAGE. Irradiate is a half-sister to important sires IMPRESSIVE (Champion, $266,346) and BOLD COMMANDER (sire of BOB'S DUSTY, etc.) as well as stakes winner GREAT POWER. Irradiate herself has foaled a string of graded stakes winners in MAJESTIC LIGHT ($650,158), FLUORESCENT LIGHT ($306,293) and CELESTIAL LIGHTS ($133,867).

A big, commanding (16.2), deep bodied, intelligent colt, Brilliant Protege is faultlessly conformed and has a marvelous disposition. The gray son of SECRETARIAT earned over $30,000 before injury forced his retirement last spring and is shown above winning an allowance at Aqueduct in time a tick off the track record.

$3,000 Live Foal
Payable Sept. 1 of year bred
Property of a Syndicate

EDMARVE

FARM, INC.

Box 105-A, Ijamsville
(Frederick Co.), Md. 21754
Dr. A.E. Verdi, Syn. Mgr.
(301) 865-5429
A.E. Verdi III, Farm Mgr.
(301) 865-5213

Northern Dancer . . . sire of leading sires Lyphard, Nijinsky II and

PAS SEUL

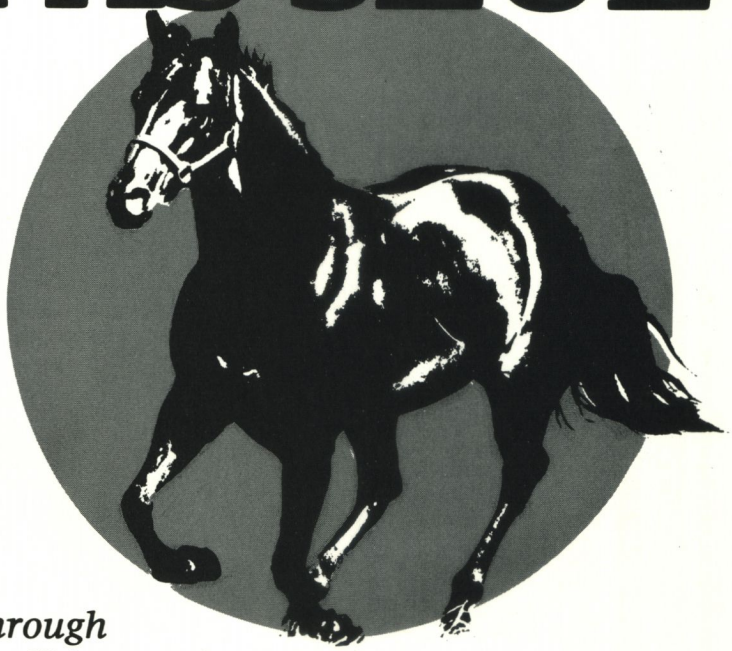

B. H., 1976, Northern Dancer—Big Advance, by Bold Ruler.

Now being Syndicated

By Northern Dancer, sire of winners of well over 10 million dollars, 64 stakes winners (8 in 1979), 14 champions. Through the end of 1978, sixteen of his sons had sired 96 stakes horses.

Out of Big Advance, 5 wins at 2 and 3, $90,605, Sorority S, 3rd Acorn S, Adirondack S. Big Advance is a half-sister to HIGH BID (dam of champions BOLD BIDDER-sire, TOP BID and stakes-placed WINNING TRICK), PROGRESSING and stakes-placed BOLD MONARCH.

1980 Fee: $2,500 Live Foal

MEADOWVILLE FARMS, Warrenton, Virginia 22186 (703) 347-2893
F. A. Howard, D.V.M. Earl Phelps, Manager

McVey Recalls Mounted Troop Of State Police

Story and Photographs by Debbie Goldstein

His old police horses (Vigro, Partner, Rex and Ulysses) are kicking up their heels in horse heaven. Down below, Major Mickey McVey rembers what it was like to be one of ten pioneer officers who climbed into the saddle for the Maryland State Police.

He's 71 now and dividing his retirement between Chesapeake Beach and College Park. He's a little less limber than he was when he once made a memorable 11-day ride from Laurel to Salisbury. Yet his eyes still light up when horses are mentioned.

Horses made quite a hit at the state police headquarters in Pikesville back in 1932 when they were acquired as an adjunct to the motorcycle division. Horses, it was felt, were cheaper and could be better used to direct traffic.

To 21-year-old Mickey McVey, a farm boy who grew up tending eight horses on a Port Deposit farm, membership in the state police offered $89 a month. What he didn't realize was that he'd have to cook and clean for seven superior officers for three weeks before he even saw a horse.

It all started when an old friend who was already a trooper alerted him that the police were in need of a horseman. He told Mickey to go down to Baltimore on the bus and get the job—which he did. That same December night, McVey was on the road to Marlboro with a road map.

When he arrived he found what the police really wanted was a fellow to do the household chores as some other officer looked after the Arab he had been assigned as his first horse. It wasn't until a newer recruit replaced him in the kitchen that McVey finally traded his rolling pin for a bridle.

First and only mounted detachment of Maryland State Police poses at Pikesville armory in 1933. Third from right is Major Mickey McVey, riding Vigro.

"It all started with a blanket, a surcingle, a halter and a rope," he recalled. "Police horses were taught to become saddle-wise and bridle-wise before being ridden. After six weeks we were allowed to climb into our McClellan saddles.

"Years later they were replaced by a Western type saddle.

"We carried saddlebags, an extra horse blanket, storm gear and a pommel bag for our personal belongings.

"That Salisbury trip had to be the longest one I ever made. We went there for the city's centennial celebration and arrived close to two weeks after we set out. Of course, we made lots of stops at farm houses along the way.

"For money we carried two things. One was a credit voucher to cover food that amounted to 35 cents for lunch and 40 cents for dinner. A cash voucher amounting to a dollar covered the night's lodging in each place. Food and lodging for the horse was solely a cash transaction."

He pointed out that a general transportation car often hauled the horses when immediate arrival was required.

Fall and spring racing meets (along with appearances at neighborhood schools and county fairs) kept the mounted unit at a steady clip-clop.

Major McVey became a personal friend of a frequent racegoer, Vice-President Curtis, who always brown-bagged it at Marlboro race track and faithfully put his $2 through the show window. When the dignitary had finished his lunch and watched the horses run, it was McVey who made sure he was returned safely to his car.

"We rode everywhere unless we were under specific orders to ship out on the general transportation car," McVey said. "Our horses were in good condition. We'd usually walk them for 15 minutes out of every hour."

Each mounted officer was deputized by the sheriffs in the different counties, which authorized the horsemen to make arrests as they saw fit.

Of course there were no radios back in the police horse era, either. Shopkeepers often put out a sign that simply read "Maryland State Police" and waited for an officer to ride past and respond. The signs were eventually

cited as a failure because many store owners forgot to take them inside once the call had been answered.

Mickey's riding career came to a halt on October 21, 1934, when his second horse, a usually reliable pinto, fell along a railroad track when the police were on their way to an exhibition for President Franklin Roosevelt at Fort Meade.

An 11-day ride from Laurel to Salisbury with the State Police troop figures prominently in the memories of Major W. B. McVey, who is now 71.

While McVey was hospitalized the police horses gave way to the first police cruisers. A riding stable near Baltimore bought all the equine warriors when the police put them on the auction block. The legislature also enacted a law establishing the Maryland State Police as the state's main law enforcement agency by 1935.

The last bugle has sounded for the mounted police. Gone are the black boots, the dark green wool high-necked uniforms and the old campaign hats. Despite their faithfulness, an old trooper realizes that horses can never replace a high-powered yellow car. □

THE HORSEMAN'S HORSE

QUADRATIC

MAJOR STAKES WINNER OF $233,941

Winner of:
Cowdin S-G II
Everglades S-G III
(by 3½ lengths)
Nashua S (nsr)
Playpen S
Bahamas S

Placed in:
Gotham S-G II
Louisiana Derby-G II
Saratoga Special S-G II
Remsen S-G II
Saranac S-G II
Tropical Park Derby-G III
City of Miami H

QUADRATIC defeated such stakes performers as Believe It, Star de Naskra, Darby Creek Road, Dr. Valeri, Batonnier, Noon Time Spender and others.

QUADRATIC
b., 1975, Quadrangle—Smartaire, by *Quibu

Property of
Ryehill Farm and a Syndicate
1980 Fee—$5,000 Live Foal

QUADRATIC is a brother to current stakes winner SMART ANGLE (over $200,000 at 2, 1979); half-brother to stakes winner SMARTEN (over $625,000 to 3, 1979).

Blue Ridge Farm

Upperville, VA 22176
William Ballenger, Manager, (703) 592-3508 day or (703) 554-8555 night

CYANE • FAREWELL PARTY • MONGO • ON THE WARPATH • QUADRATIC • SALEM

WINGED T.

Tom Fool—Balanced Line

Average Earnings Index 2.15

Among the top 5% of all U.S. stallions, ranking above What Luck, Fleet Nasrullah, Restless Native, One for All, Iron Ruler, Speak John, Irish Castle, etc.

Sire of 7 Stakes Winners

Sire of the winners of more than $2,000,000, including HOSIERY ($221,742), WING SOUTH ($177,361), WAITINGINTHEWINGS ($108,233) and WINGS OF DESTINY ($114,964).

Undefeated in his first three starts

WINGED T. is the most successful active son of the prepotent TOM FOOL. He is completely free of *Nasrullah and *Princequillo blood.

$3,000 Live Foal
(Property of a Syndicate)

Mr. and Mrs. Charles McGinnes

THORNMAR

CHESTERTOWN, MARYLAND 21620 (301) 778-1116

Victor Ives, Manager

Thomas Bowman, Resident Veterinarian

HIS SIRE:

Ranked among the ten leading sires for the past four seasons, champion GREY DAWN II is among the top two per cent of North American sires by cumulative Average-Earnings Index. He is the sire of an outstanding 28 stakes winners (11 per cent from foals through 1978), including 1979 added-money winners INSTRUMENT LANDING (Wood Memorial S., gr. I), MR. REDOY (Charles H. Strub S., gr. I), and A GREY JET.

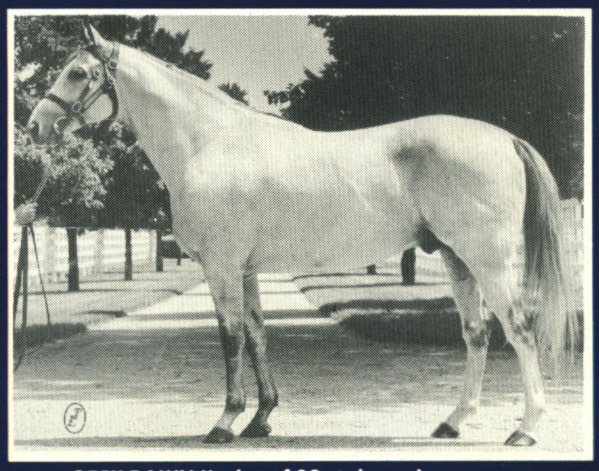

GREY DAWN II, sire of 28 stakes winners.

HIS FAMILY:

SIR JASON is a half-brother to the dam of graded stakes winner NATIONAL FLAG ($180,677). He is out of a winning half-sister to HOLD YOUR PEACE ($276,155, sire of six stakes winners this season), DARLING ADELLE ($43,000, stakes producer), and to the dam of YES DEAR MAGGY ($152,224), etc.

Mares in foal to SIR JASON will be offered in the Ocala Fasig-Tipton Select Sale, Kenington Sale, Heritage Place, and the November Keeneland Breeding Stock Sale.

Which....

. . . is the only son of champion GREY DAWN II (sire of 28 stakes winners) standing in Maryland?

. . . horse equaled the Gulfstream Park course record for 1 1/16 miles?

. . . horse is a graded stakes winner of $201,998?

. . . young stallion is from the immediate family of HOLD YOUR PEACE (sire of six 1979 stakes winners)?

. . . horse won in allowance company at two and later won with authority from 6 1/2 furlongs to 1 1/16 miles?

. . . stallion, after being selectively bred to a book of outstanding mares (including one of the best in the country, Flying Tammie, dam of champion MAC DIARMIDA and Leon Levy H. winner FLYING DAD), has produced foals of the highest quality?

A:

Sir Jason

1971, Grey Dawn II—
Amber Moon, by Ambiorix

Book Full 1979

1980 Fee: $2,500 Live Foal
Approved mares only

Heritage Manor

LEXINGTON PARK, MARYLAND

Inquiries to Larry Millison, 16 Coral Drive, Lexington Park, Md. 20653/(301)863-7088

Liz Pearce

Women jump riders are such a different breed.
They come from many different places . . .
some have been models,
some have been show ring riders,
some are wives,
some are mothers,
But all are marked by a determination to succeed
in a sport fraught with real danger
but with equal reward.

Jean Mulcahey

"Women jump riders are different, but not really different from the men," said one of the first women riders.
"All jump riders have to be a little bit crazy.
All are individuals."
And yet in this sport women riders have had more obstacles, have had to try harder, have had to prove more.

Photographs by Skip Ball

Physically . . .

They have had to build up great physical strength in legs, in arms, in shoulders.

They have had to build lung capacity to endure continued stress.

Joey Ruhsam

They have had to face the fears . . .
"I don't know if being a woman makes the fears different. We all face the same fears . . ."

To prove something, to persevere, to drive a hard finish . . .
To be undaunted has its rewards.

In 1979 the word "gentleman" was deleted from the time-honored conditions of the Maryland Hunt Cup.
Did a simple elision—the tossing out of a single word—usher in a new era?

There are no certainties.
Meantime, women jump riders will keep on,
proving that a horse and rider can be a team
regardless of sex . . .
To run the gamut of a season
with performance as the standard.

Patti Miller

"I don't think there's a difference any more,"
said a woman in silks.
"The girls who have made it have to be very good . . .
But how many times must we prove it?"

/Missy Warfield

Two-Year-Old Accounts For Alan Kline's First Stakes

Story by Michael Pons
Photographs by Skip Ball

For seven years Alan S. Kline, owner of Honey Acres Farm and proprietor of a certified public accounting firm in Rockville, has endured the frustrations and expenses of owning Thoroughbreds. But last month he watched his first stakes winner as Peace for Peace won the $61,425 Timonium Futurity. Although the Hold Your Peace colt is a half-brother to $167,732 stakes winner In A Trance (currently standing in Maryland) he barely stands 15 hands, yet has the disposition of a champion.

"From his stall as a yearling," explains Mr. Kline, "the little colt would watch Good John (a 9-year-old Prince John stallion who stands at the farm) prance to and from the breeding shed. Then he would withstand the stud's sneerings until finally Peace for Peace realized he, too, is a healthy, game colt. Ever since then he has possessed the temperament of a top horse."

For trainer Jack Kousin, a former polo player from West Bloomfield Hills, Mich., the Timonium Futurity was his first stakes win, too.

Just over a year ago a little bit of luck brought Kline and Kousin together. Kousin's wife, Sally, while aboard an airplane bound for her sister's law school graduation in Toronto, sat beside a man reading a sales catalogue. When she heard the man say he was in need of a trainer, she made a pitch for her husband. Mr. Kline expressed interest, giving Mrs. Kousin his telephone number. After several lengthy telephone conversations Jack Kousin was hired, and for the past 15 months Kline and Kousin have shared a successful owner-trainer relationship.

With Kousin's approval, Kline bought hip number 137 (Peace for Peace) at the 1978 Fasig-Tipton summer yearling sale in Lexington, Ky., for $27,000. At the time of the sale, according to Kousin, the colt "was covered with little blotches that looked like ringworm. But the consignor told us that he had been stung by bees." Perhaps because of

Horse heads adorning gateposts at Alan Kline's Honey Acres Farm near Boyds, through which Leroy Hough leads the 8-year-old broodmare Engaged, were done by a Washington sculptor.

the blotches, the half-brother to stakes winners In A Trance and Tin Goose sold reasonably.

Since 1971, when Mr. Kline purchased 80 acres and secured a lengthy lease on 40 additional acres on Darnestown road near Boyds, his objective has been to own the premier Thoroughbred farm in the state. With no background in the industry, the Montgomery county resident had much to learn. He worked at the job by reading every possible Thoroughbred publication he could lay his hands on. Soon he came to understand some of the whys and wherefores of the business. And when baffled he consulted his partner, Dr. Roger I. Scullin, or other friends.

Taking a rundown house, a two-car garage and a three-stall barn, Kline completely transformed the turkey farm he had purchased into a progressive Thoroughbred operation.

As one looks around Honey Acres today he sees a recently enlarged T-shaped 32-stall barn, an enclosed breeding shed, fencing around all the farm's acreage, a new tenant house and utility shed and a restored main house. All these improvements have taken place since the farm's acquisition eight years ago.

Looking back to the first mare Kline booked to a stallion, he says, "I crossed her with a particular horse because both were black and had nice temperaments. Well, wouldn't you know she threw a winner. It took me a little time to discover that the breeding business is a bit more complicated."

As an owner, Kline has raced 12 horses and all have been winners. Included in his stable was Contrary Brogue, who has earned over $70,000. Hoping to make the transition

Kline continued

from allowance and claiming winners to stake horses, he has continued to upgrade his stock.

"Being an accountant," Kline said, smoking a freshly-lit cigar in the kitchen of his 1840 whitewashed stone home, "I see the breeding industry as a game of percentages. All the commercial breeders use them as guidelines, and in my business it's best to put the figures in your favor."

With the exception of the proposed stallion barn, the farm's focus has shifted from building to the acquisition of quality bloodstock. During the past few years Kline has purchased mares by prominent sires from active stakes-winning families. *Yanina II, an Argentine mare bought at Keeneland carrying a Stop the Music foal, earned the American equivalent of over $500,000. Currently she is in foal to Apalachee and next year she might use the service to Exceller her owner has arranged with Gainesway Farm. A Round Table mare, Round Robin, has the capability of becoming a stakes producer, says Kline. He notes that her sire's get have the third highest stakes-winning percentage (19.7 per cent) of any stallion. Last year, in her tenth month, Round Robin aborted a Majestic Prince foal. She was bred this year but is barren. Another mare, Engaged, is expecting a Run Dusty Run foal next spring.

In the last few months Kline has acquired three attractive yearlings in Lexington. At the Fasig-Tipton summer sale he bought two fillies, one each by Youth and Empery. In the fall sale, he bought a handsome gray Navajo colt.

As a certified public accountant, the Lafayette College and University of Maryland graduate has had many clients. One of these, Frankie Barnwell, and her sister Connie own two beauty salons in the Washington, D.C., area. After the two sisters' enterprise came under the professional advice of Kline, a romance started. Two years ago Alan and Frankie were married. Since then, they have enjoyed running their own businesses while sharing one of Maryland's most promising farms.

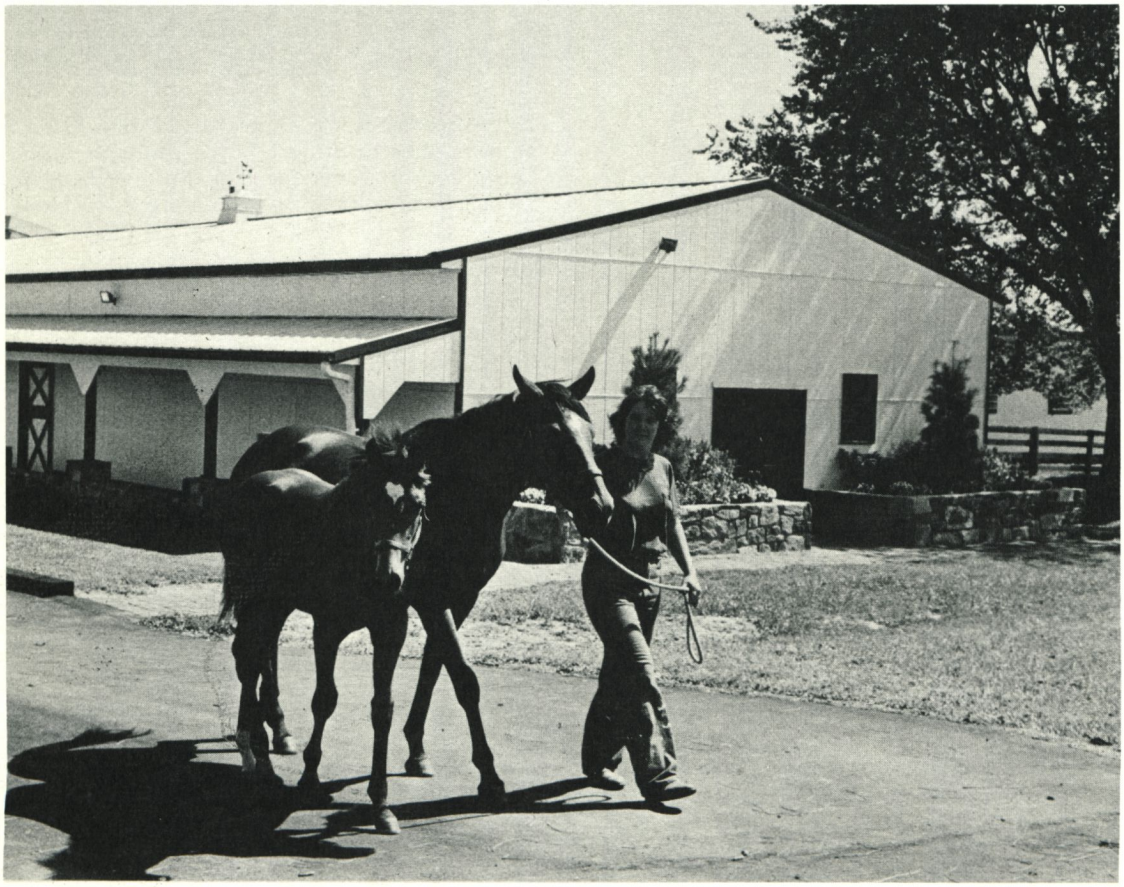

As Kline's role in the Thoroughbred industry expands, he is becoming better known by other horse people. His election as treasurer of the newly founded Thoroughbred Club of Maryland is a good example.

"The momentum gained by the passage of the Maryland Fund bill should not be stopped," said the TCM treasurer. "I hope, collectively, that horsemen can make other gains as well."

Although Peace for Peace is both Kline and Kousin's only stakes winner, several weanlings and yearlings by well-known sires will soon be entering training under the farm's colors. Obviously, Honey Acres is headed in the right direction. □

Acquired in 1971 by Alan S. Kline, owner of a certified public accounting firm in Rockville, Honey Acres Farm comprises 80 acres, plus another 40 leased. At left, the stakes-winning Argentine mare *Yanina II and her 1979 colt by Stop the Music are led past barn by Kathy Long.

Mrs. Boyce Is The Grand Old Lady Of State Horse Shows

By Lucy Acton

Mrs. W. Graham Boyce turns 92 this month.

"Ninety-two years old," laughed the grand old lady of the Maryland horse show circuit. "That is a long time isn't it? I want it to be longer."

In her own words, Mrs. Boyce is lucky to be capable of doing what she likes to do. She still organizes horse shows and runs a large horse and pony stable with her grandson.

Driving herself around in her own automobile, Mrs. Boyce regularly attends board meetings of the Maryland Horse Shows Association, an organization she helped found in 1936. Her views still swing some weight there, as they do at similar meetings of the Pickersgill Home for the Aged, where Mrs. Boyce is also an active member of the board.

Only reluctantly does Mrs. Boyce admit she no longer rides horses.

When did she give up riding? A long pause. A shrug and a grimace. "I could ride now, really. Only my family . . . Actually I gave it up when my horses died, ten years ago, at least."

Mother of five, grandmother of 15, great-grandmother of 18, Elise Gillet Boyce has lived all but a few years of her life in a Revolutionary-era farm in Glencoe. Bacon Hall Farm, its 250 acres of land surrounding a grand and aging mansion, serves not only as Mrs. Boyce's home, but also as her axis.

Sitting on the screened porch where she receives her visitors and phone calls in good weather, Mrs. Boyce talked about her remarkable life.

"My father, Edward Gillet, bought this place when I was a very young child, perhaps three or four years old," she related. "He bred prize-winning cattle and pigs. Of course we had horses; everybody rode in those days, or drove. Many times I've driven a four-in-hand wagon."

As a young girl Mrs. Boyce showed horses, but shows were "very different, very countryfied. There was no question of different sections or anything like that. Mostly I just rode. I always hated the kitchen and as a child I'd stuff a dirty sandwich in my pocket and stay out on my horse all day, happy as can be. I can remember driving a horse and wagon to the railroad station in Glencoe and taking the train to Baltimore. I'd go shopping and leave the horse there all day. When I came back at night the horse would be standing waiting for me."

Sterett Gittings, Mrs. Boyce's cousin from her mother's side of the family, frequently stayed at Bacon Hall and rode with her in those early days. Later he would also become an influential force in Maryland

Mrs. Elise Gillet Boyce describes her guard dog , McSheva, as 'part Airedale, part lion.'

Skip Ball

horse shows, helping found the MHSA and serving as its president for a number of years.

But the rest of Mrs. Boyce's relatives were not interested in riding for sport. Her mother, the former Louisa Simmons, married Edward Gillet after coming to Baltimore for her debut. She had been born and raised in Louisiana. The Gillets, a family of mostly doctors and lawyers, were native Baltimoreans. Mrs. Boyce had two sisters and one brother.

After a youth spent largely out-of-doors, her education entrusted to governesses, Mrs. Boyce took over the running of Bacon Hall at age 16. Her mother died that year, the family dispersed, and Mr. Gillet moved away from the farm.

At 18, the year of her debut, Mrs. Boyce married the late W. Graham Boyce, a Baltimore attorney who went on to become vice president of the Union Trust Company, a position he held for over 30 years.

During the 1920's, Mr. Boyce and his three brothers were all executives of Baltimore financial institutions: Fred Boyce president of Mercantile Safe-Deposit and Trust Company; Heyward Boyce president of Maryland Trust; and C. Prevost Boyce a partner in Stein Brothers and Boyce. According to legend there was a saying at that time—"If you want to borrow money in Baltimore, you have to go to a Boyce."

While Mr. Boyce worked in town, commuting back and forth daily, Mrs. Boyce ran the farm and brought up all five of their children to share her passion for horsemanship. They had four sons: W. Graham Boyce, Jr., now an attorney in Baltimore; Edward Gillet Boyce, who died in 1958 of a kidney injury he had suffered many years earlier playing football on the Johns Hopkins University team; and Gittings and Lawrence Boyce, horse trainers and owners. Elise Gillet Kelsey, the Boyces' only daughter, runs a very successful teaching stable in Greenwich, Conn.

When their children grew old enough to attend private schools the Boyces maintained a winter residence in the 1200 block of Calvert street, in downtown Baltimore.

Mrs. Boyce isn't sure when or why she became hooked on horse shows. But she is practical-minded enough to realize she couldn't have spent so much time with horses without household help.

"It was so different in those days. I had a cook, a butler and a nurse. I never went near the kitchen; on the cook's day off the nurse had to take over the cooking," said Mrs. Boyce. "Young married people today couldn't live that way if they wanted to."

By the mid-1930's, explained A. Roland Worrall, a longtime friend of Mrs. Boyce and a past president of the MHSA, there were eight or ten horse shows in Maryland, all going by different rules and interfering with each other's dates.

Mrs. Boyce, representing the Sherwood Horse Show in Cockeysville, was one of four persons who helped draw up rules, regulations and bylaws for the group that have been used as standards for horse shows throughout the state ever since.

In the early years Mrs. Boyce served as a member of the executive committee and treasurer of the Maryland Horse Shows Association. Later she held several other offices and in the late 1960's she was made an honorary director for life.

For some 30 years, until the church vestry voted to abandon the project in 1976, Mrs. Boyce organized the Immanuel Junior Horse and Pony Show for the benefit of Immanuel Episcopal Church in Glencoe. This major recognized show, along with many informal shows held on her farm, netted tens of thousands of dollars for charity over the years.

Breeding and raising show ponies became her keen avocation back in the 1930's. Mrs. Boyce has taken countless local children under her wing, given them instruction and sent them into the show world on her own stock. None of them has been as successful, however, as her own grandson, Billy, and the pony Smokey Joe.

Around the same time Mrs. Boyce's husband died, in the early 1940's, she took on the raising of her oldest son's child. Billy Boyce, now in his late 30's, was about three years old when he went to live at Bacon Hall. Although he does not now occupy the main house with Mrs. Boyce, he runs a boarding

and training business, buys and sells horses and ponies, and offers riding instructions on the farm.

Smokey Joe, which Mrs. Boyce purchased in Virginia for Billy, won the American Horse Shows Association national hunter pony championship for six consecutive years, from 1954 to 1959, among many other distinctions.

"That pony was such a handful, expecially in the beginning, that I never let Billy practice on him unless I was there," recalled Mrs. Boyce. "When we started showing him he gave Billy such a bad time one day that the judge told me Billy was overmounted. I was ready to find Billy something else to ride, but he told me it would never happen again. They won their next class and took off from there. Billy had to work to get good enough to ride that pony.

"People tell me Billy is such a marvelous teacher and I ask them, 'Who taught Billy?' " said Mrs. Boyce, with a sly smile.

Mr. Worrall credits Mrs. Boyce with helping and encouraging many young riders. "It was a two-way street," he explained. "She had to have riders for her ponies. The folks she helped were usually people she had friendly competition with at horse shows. She was always very fond of young people, and some mention should be made of the things she had to put up with from them.

"I recall the time my son Douglas was riding Smokey Joe at Madison Square Garden (after Billy Boyce had outgrown the pony). They were staying at a hotel in New York City, several flights up. During the night Doug and her grandson decided to drop bags of water onto people on the sidewalk below. She bailed them out somehow."

When the Immanuel Show ended in 1976, Mrs. Boyce began throwing her energies into her Bacon Hall schooling shows, holding close to ten a year in the show ring on her farm. Organized differently from AHSA recognized shows, these highly informal schooling shows are designed to give persons of all ages a chance to get in the ring, even if they aren't capable of going to the bigger shows.

There are no age limits in schooling show classes, and no one is asked to leave the ring after the third refusal. If a child is having trouble with a pony the judge may even get out and coax the animal along.

"I try not to conflict with any of the local shows," said Mrs. Boyce. "We have them in series of threes, with all the benefits going to charity. There have been six this year and I'm planning another series this fall. Last year our biggest show was held in December, in our indoor ring."

'I could ride now, really. Only my family . . . I gave it up when my horses died, ten years ago, at least . . .'

Helping Mrs. Boyce with this project is Ann Merryman, her companion/housekeeper. Mrs. Merryman, who said her father was born at Bacon Hall, has worked for Mrs. Boyce off and on for many years.

Mrs. Boyce's only other live-in companion is McSheva, a guard dog she describes as "part Airedale, part lion." The dog came to stay a few years ago after an unfortunate incident in the house.

"The people in my husband's office gave him a large silver tray with an inscription on it when he retired," said Mrs. Boyce. "I always treasured it so much. One day I was sitting in the living room. I heard a noise in the dining room. That noise was someone taking all my silver, including my great-grandmother's sterling tea service. It was all piled on the tray; it had just been cleaned."

Although she had to send her standard schnauzers, which she had been breeding for many years, to live with friends after the guard dog took over the whole territory, Mrs. Boyce believes the extra security is worth it.

That theft, plus a stolen car since then and some attempted vandalism on her property, has left her with a horrified distaste for teenagers.

"Children today are appalling," she commented. "Years back public schools had a spanking machine the teacher could use so she didn't even have to put a lot of energy into it. That could be a remedy today. I got a thing in the mail the other day asking me to be a juror. I thought it was a joke because they don't want somebody 92 years old. But I told them I'd like to make some suggestions. They could use that spanking machine; they could also put some of these children in jail and make the parents come and see them in jail."

As a child Mrs. Boyce said she used to "love doing my horses' stalls. It was a pleasure to take care of them. But children today don't want to do anything. I don't understand it. I often wonder why I get the newspaper, so many bad things are happening. But there are still plenty of good people left."

Doing without whisky and cigarettes all of her life may have something to do with her good health, believes Mrs. Boyce, who walks with a cane due to orthopedic problems in her legs, but is otherwise well.

Last year she was called up for a routine driver's license renewal. The ordeal of going to Westminster and having her picture taken left her shaken. "When I got back in the car I told Ann (Mrs. Merryman) I needed a drink. She couldn't believe her ears.

" 'What kind of drink do you want?' she asked me. You see it was morning and everything. I said I wanted a Coke, of course, to calm my nerves."

Mrs. Boyce said she has never had a mark on her license and never taken a driving examination. Back when she applied for a permit to drive a car the only thing required was an oath that the applicant knew how to drive.

Most of the time, however, Mrs. Boyce is content to stay on her farm. She reads a great deal when she isn't listening to other people's problems, or trying to find suitable farm help, or receiving her friends.

"She loves that farm most," commented her daughter-in-law, Nancy Boyce. "She likes to be right there, because there's always something exciting going on at Bacon Hall and she doesn't want to miss anything." □

Maryland Fund Program For Laurel

October 1 through December 31, 1979

$10,000 Purse—For 2-year-old maidens, registered Maryland-breds. Six furlongs.

$10,000 Purse—For 2-year-old maiden fillies, registered Maryland-breds. Six furlongs.

$12,000 Purse—For 2-year-olds, registered Maryland-breds, which have not won a race other than maiden or claiming. Six furlongs.

$12,000 Purse—For 2-year-old fillies, registered Maryland-breds, which have not won a race other than maiden or claiming. Six furlongs.

$12,000 Purse—For 2-year-olds, registered Maryland-breds, which have not won a race other than maiden or claiming. Seven furlongs.

$15,000 Purse—Back Again Handicap. For 2-year-olds, registered Maryland-breds, which were exhibited in the Maryland Horse Breeders Association's 1978 yearling show. Six furlongs. Dec. 4.

$10,000 Purse—For 3 and 4-year-old maidens, registered Maryland-breds. Seven furlongs.

$12,000 Purse—For 3-year-olds and up, registered Maryland-breds, which have not won a race other than maiden or claiming. Six furlongs.

$13,000 Purse—For 3-year-olds and up, registered Maryland-breds, which have not won a race other than maiden or claiming. One mile.

$14,000 Purse—For 3-year-olds and up, registered Maryland-breds, which have not won two races other than maiden or claiming. Six furlongs.

$15,000 Purse—For 3-year-olds and up, registered Maryland-breds, which have not won two races other than maiden or claiming. One mile.

$18,000 Purse—For 3-year-olds, registered Maryland-breds, which have not won $6,605 twice since October 1. One mile.

$20,000 Purse—Alma North Handicap. For 3-year-olds and up, fillies and mares, registered Maryland-breds. Seven furlongs.

$22,000 Purse—Youth Handicap. For 3-year-olds and up, registered Maryland-breds. One and one-sixteenth mile (turf).

Laurel's Maryland Fund Stakes

October 1 through December 31, 1979

$30,000-added—Senatorial Stakes. For 2-year-olds, registered Maryland-breds. Seven furlongs. November 3.

$30,000-added—What a Summer Handicap. For 3-year-olds and up, fillies and mares, registered Maryland-breds. Six furlongs. November 6.

$35,000-added—Maryland Futurity. For 2-year-olds, registered Maryland-breds, the produce of mares served in the state of Maryland and the progeny of stallions whose crops were nominated by January 15, 1979 at a fee of $100 per stallion. (Closed with 149 nominations.) One mile. November 22.

$30,000-added—Constellation Handicap. For 3-year-olds and up, registered Maryland-breds. One mile and one-eighth (turf). November 24.

$30,000-added—Idle Miss Handicap. For 3-year-old fillies, registered Maryland-breds. Seven furlongs. December 5.

$30,000-added—E. Taylor Chewning Handicap. For 3-year-olds, registered Maryland-breds. One mile. December 22.

$30,000-added—Cameo Stakes. For 2-year-old fillies, registered Maryland-breds. Seven furlongs. December 29.

$30,000-added—All Brandy Handicap. For 3-year-olds and up, fillies and mares, registered Maryland-breds. One mile. December 31.

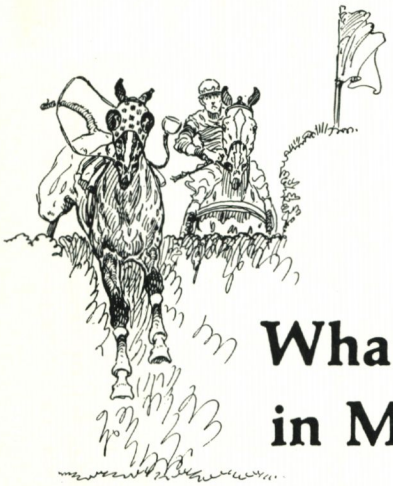

What's New in Maryland

Sensitive Prince Retired

Sensitive Prince's distinguished racing career came to an end last month on a winning note. After capturing the $115,600 Michigan Mile and One-Eighth Handicap under top weight of 123 pounds, the Maryland-bred 4-year-old was discovered to have incurred a slight fracture of the left cannon bone.

Trainer Allen Jerkens immediately announced that the son of Majestic Prince and Sensitive Lady would be retired to stud at Wimbledon Farm in Kentucky. Owned by Joseph Taub, Dr. Dennis Milne and Hilary Boone, Sensitive Prince concluded his career with earnings of $495,475.

Winged T. To Thornmar

Thornmar Farm announced this month the purchase of Winged T. who will stand the 1980 season at the Chestertown (Md.) farm for a live foal fee of $3,000.

The 14-year-old son of Tom Fool has sired seven stakes winners, including Hosiery ($221,742), Wing South ($177,361) and Wings of Destiny ($114,964).

Mr. and Mrs. Charles McGinnes, operators of Thornmar, report that they have created a 25-share syndicate for the horse. Thornmar will retain 13 of the shares.

Formerly owned by Dr. Loren P. Guy, Winged T. won his first three starts as a 2-year-old. He broke down in his fourth race—Monmouth Park's Sapling in which he was favorite. Unraced at 3, Winged T. won two races as a 4-year-old.

Dr. Guy, an eye surgeon who lives in Williamsburg, Va., retired Winged T. to stud in Kentucky. He was moved to Pennsylvania for the 1979 season where he is reported to have gotten 27 mares in foal from a book of 31.

Winged T. is out of the Phalanx mare Balanced Line who is a half-sister to Pointer ($90,001).

Senator Steinberg To Speak

State senator Melvin A. Steinberg, chairman of the Senate Finance Committee and a member of the governor's committee to study horse racing, will be the featured speaker at the Thoroughbred Club of Maryland's next meeting.

The meeting will be held at the Green Spring Inn at 7 p.m. on Wednesday, November 21, and will include a buffet dinner. Reservations must be made in advance.

Senator Steinberg will speak on problems facing Maryland's racing industry and suggest possible solutions. He will also respond to questions from the audience.

Mrs. John Smith (972-0836) and Mrs. Allen Murray (734-6840) are handling ticket reservations.

Full Intent Retired

Mrs. Robert L. Beall's Full Intent will stand at stud next year for a live foal fee of $1,500. The 3-year-old son of In Reality and the Never Bend mare Stiff Breeze won four races this year in eight starts. He is a half-brother to the $147,000 winner Prevailing and traces to the family of Whirlaway and Ruthie's Native.

John Alden At Stud

John Alden, a 5-year-old stakes-winning son of Speak John, has been retired to stud and will stand the 1980 season at the Barnesville Thoroughbred Farm, owned by Mr. and Mrs. John Smith.

Winner last year of Pimlico's Fort McHenry Handicap, John Alden is the fourth stakes winner produced by his dam, Nicoma. Nicoma's other stakes winners include Rastaferian ($296,975), Nicosia ($254,495) and Tisab ($138,753).

Sired by Nashua, Nicoma has as her second dam the great broodmare Chantress who produced Sea O Erin ($407,259), Saggy ($62,340) and Gainsboro Girl ($152,630).

John Alden was purchased as a yearling at Keeneland by Greentree Stable for $110,000. He is now in the process of syndication and will stand for a live foal fee of $1,000.

Christmas Sale Results

The Maryland Sales Agency, owned and operated by William G. Christmas, held its second auction last month, selling 148 head in two evening sessions at Timonium's Cow Palace.

The mixed sale (which offered everything except yearlings) grossed $502,300 for an average of $3,394. In August, MSA held its first auction. At that Timonium sale it sold 86 yearlings for $304,500, an average of $3,582.

Top price at last month's mixed sale was attained by Marie A. Moore's unraced 3-year-old broodmare prospect High Tiara. This daughter of His Majesty and *Lorgnette II was sold in foal to Tom Swift. She brought $38,000 on a bid by Robert Alexander, representing Hickory Tree Farm.

By far the largest consignment came, however, from the estate of B. Frank Christmas. Mr. Christmas, father of the MSA's owner, died in February at age 81.

Eighteen horses were sold by the Christmas estate for $208,300. The average was $11,572. The highest price among the Christmas horses was Sailingaway, a 5-year-old mare by Sail On-Sail On out of Towson Town Gal. Sailingaway had earned $21,302 and is a full sister to $266,000 winner Sailingon. The purchaser at $34,000 was John B. Merryman.

Dundee Marmalade's First

Alfred G. Vanderbilt's 11-year-old stallion Dundee Marmalade was represented by his first winner early this month when Have You gained a one-length score at Laurel in a maiden special weight race.

Bred by the late John M. Curley, Have You is owned by Dr. R.C. Moore.

The 2-year-old filly is one of 11 foals from Dundee Marmalade's first crop. Winner of $207,967, the stallion is by Sword Dancer out of Tea and Toast. He stands at Sagamore Farm for a $1,000 live foal fee.

Also standing at Sagamore are Restless Native, North Sea and Cold Reception.

Restless Native, who began his stud career at Sagamore in 1965 for a $500 fee, has been raised to $15,000 for the 1980 season.

North Sea will again stand for a $5,000 fee while Cold Reception, who is making his first season at stud, will be priced at $2,000.

1979 Maryland-Bred Stakes Winners

(index to writeups)

A REALGIRL
May, p. 64
June, p. 79
Aug., p. 63

BLUER THAN BLUE
Aug., p. 64

BOLD ROAD
Aug., p. 64

CHIPPER
Aug., p. 68

COAL BINN
July, p. 46

COUNTESS NORTH
Aug., p. 61

CYCYLYA ZEE
June, p. 83
Aug., p. 68

DOUBLE REEFED
Mar., p. 78

DOUBLE THREES
Sept., p. 59

DURHAM RANGER
June, p. 81

ERNESTINE
Oct., p. 55

FORESPEAKER
Sept., p. 64

FOR LOVE AND GLORY
May, p. 63

GALA FORECAST
Apr., p. 79

GATTOR
Sept., p. 63
Oct., p. 49

HAIL TO AMBITION
Sept., p. 64

HEAVY SUGAR
Apr., p. 77
June, p. 82

INSTRUMENT LANDING
June, p. 80

IRISH TOWER
July, p. 44
Aug., p. 70

IRON QUIP
Oct., p. 50

JAMEELA
Aug., p. 70
Oct., p. 53

KING'S FASHION
Apr., p. 78
Oct., p. 52

KIT'S DOUBLE
Mar., p. 78
May, p. 65
Oct., p. 51

LADY LYNDY
Sept., p. 65

LUCY'S AXE
May, p. 65
Aug., p. 62
Sept., p. 60

MIGHTY MURRAY
July, p. 47

MOONLIGHT JIG
Aug., p. 63

NOBULEE
Oct., p. 52

NORTH COURSE
May, p. 66
Aug., p. 66

OUT RULED
Mar., p. 77

PEARL NECKLACE
July, p. 45
Aug., p. 61
Sept., p. 65
Oct., p. 50

PHOEBE'S DONKEY
June, p. 79
Aug., p. 69

PRESTO PRESTO
Sept., p. 62
Oct., p. 56

PRAISE THE LUCKY
Oct., p. 49

PUSH 'N SIX
Aug., p. 67

QUIET JAY
July, p. 46
Aug., p. 65

ROCK'N ROLLICK
Mar., p. 76

SALEM'S NYMPH
July, p. 42
Aug., p. 69

SAROF JR.
Sept., p. 61

SENSITIVE PRINCE
Apr., p. 77
May, p. 63
Oct., p. 54

SHAGBARK
Oct., p. 55

SILK OR SATIN
Sept., p. 63

SILVER ICE
Mar., p. 76
Apr., p. 76

SMART ANGLE
Sept., p. 66
Oct., p. 56

SMARTEN
July, p. 43
Aug., p. 65
Sept., p. 59

STAR DE NASKRA
June, p. 81
July, p. 42
Aug., p. 66
Sept., p. 61

TALKING DOG
Sept., p. 67

TAN JAY
Oct., p. 53

THE COOL VIRGINIAN
Sept., p. 67

WHAT A GENT
July, p. 43

Maryland-Bred Stakes Winners

GATTOR

dk.b. or br. c., 1976

1979

$12,000 **Beach Haven Handicap,** 6 fur., 3-year-olds. Atlantic City, Aug. 11.

$20,000 **Dancer Handicap,** 1 1/16 mi., registered Maryland-bred 3-year-olds. Timonium, Sept. 3.

Bred by John E. Clark

Owned by Edward Haddad and Charles Bianci; trained by Edward Haddad

Foaled at Rigbie Farm, Darlington, Md.

Son Excellence	*Sea-Bird	Dan Cupid
		Sicalade
	Fortunate Isle	*Ambiorix
		Slippy
Jump Rope	Black Metal	Lord Boswell
		Larklyric
	Merope	*Kingsway II
		Angelus Bell

	starts	1st	2nd	3rd	earnings
1978	unraced				
1979 (SW)	9	3	3	1	$29,599
					(through Sept. 5)

Gattor, described by his breeder John E. Clark as "a little horse that gets around corners well," found the five-furlong course at Timonium to his liking as he was timed in 1:45, just four-fifths of a second off the track record, in the mile and a sixteenth Dancer Handicap.

Setting the pace throughout the first five furlongs, the 3-year-old dark bay or brown colt maintained a slight lead over five rivals. As he entered the stretch he extended the margin to eight lengths, picking up another length in the final furlong. He finished comfortably ahead of Ransack and Clarinet King. The Dancer was Gattor's second stakes win and third victory overall in 1979. He was unraced at two. In August, the Edward Haddad and Charles Bianci-owned colt tallied his first added-money win in the Beach Haven Handicap at Atlantic City.

Gattor is Son Excellence's second stakes winner. The first, Phoebe's Donkey, distinguished herself in both the Flirtation and the Wistful Stakes earlier this year. Son Excellence stands for $1,000 at James Dresher's Glenangus Farm near Bel Air. Jump Rope, Gattor's dam, has produced six foals of racing age, of which four are winners.

A full sister to Gattor, Berkley Excellence, is currently in training and expected to start in a month or two. Like her stakes-winning brother, she too was raised at Mr. Clark's Rigbie Farm near Darlington and is owned by Haddad and Bianci.

PRAISE THE LUCKY

dk.b. or br.m., 1974

1979

$10,000 **Mahmoudess Stakes,** 6 fur., fillies and mares, 3 & up. Thistledown, Aug. 11.

Bred by Dr. Harold Eskew

Owned by Herb Discont and Gerald Kazdin; trained by Larry Handley

Foaled at Windfields Farm, Chesapeake City, Md.

What Luck	Bold Ruler	*Nasrullah
		Miss Disco
	Irish Jay	Double Jay
		Irish Witch
Praise Be Thine	Battle Joined	Armageddon
		Ethel Walker
	Pearl of India	*Alibhai
		Muti

	starts	1st	2nd	3rd	earnings
1976	unraced				
1977	8	1	4	1	$12,580
1978	10	1	0	1	3,490
1979 (SW)	11	6	3	1	29,645
	29	8	7	3	$45,715
					(through Sept. 1)

Like What A Summer and What a Gent, Praise the Lucky was a What Luck offspring who was consigned by the estate of Milton Polinger to the 1977 Hialeah sale. As hip number 452, the filly brought $6,500. In August during the second running of the Mahmoudess Stakes at Thistledown in Cleveland, Ohio, Praise the Lucky won the first stakes race in her three-year racing career.

Breaking smartly from the number nine post position, the 5-year-old mare momentarily held second place before falling into fifth position, five lengths back of the leaders. She reduced the gap to three and a half lengths entering the stretch. During the stretch run Praise the Lucky raced to the front and held on to win by half a length over Conga Miss with Starlite Tea, the pacesetter until the final furlong, third by two lengths.

What Luck stood at Polinger Farm for three years before being sold in 1973 and moved to Oklahoma. In 1975 he was syndicated and moved to Walmac-Warnerton Associated Farms in Lexington, Kentucky. Praise Be Thine has produced four foals, three of which are winners. Praise the Lucky is her first stakes winner.

PEARL NECKLACE

ch.m., 1974

1977

$50,000 **Gazelle Handicap,** 1⅛ mi., 3-year-old fillies. Belmont, Sept. 3.

$50,000 **Long Island Handicap,** 1 1/16 mi., turf, fillies and mares, 3 & up. Aqueduct, Oct. 24.

1978

$50,000 **New York Handicap** (1st div.), 1 1/16 mi., turf, fillies and mares, 3 & up. Belmont, June 24.

$75,000 **Maskette Handicap,** 1 mi., fillies and mares, 3 & up. Belmont, Sept. 10.

1979

$50,000 **Geisha Handicap,** 1 1/16 mi., registered Maryland-bred fillies and mares, 3 & up. Pimlico, May 15.

$50,000 **Shuvee Handicap-G II,** 1⅛ mi., fillies and mares, 3 & up. Belmont, May 23.

$50,000 **Hempstead Handicap-G II,** 1⅛ mi., fillies and mares, 3 & up. Belmont, June 2.

$50,000 **Diana Handicap-G II,** 1⅛ mi., fillies and mares, 3 & up. Saratoga, Aug. 19.

$100,000 **Flower Bowl Handicap,** 1¼ mi., fillies and mares, 3 & up. Belmont, Sept. 1.

Bred by Reginald N. Webster

Owned by Reginald N. Webster; trained by Roger Laurin

Foaled at Woodstock Farm, Chesapeake City, Md.

Ambernash	Nashua	*Nasrullah
		Segula
	Parlo	*Heliopolis
		Fairy Palace
Another Jane	Traffic Judge	*Alibhai
		Traffic Court
	Countess Jane	Count Speed
		Doggerel

	starts	1st	2nd	3rd	earnings
1976 (SW)	8	3	2	0	$ 39,480
1977 (SW)	16	8	2	2	192,508
1978 (SW)	13	4	5	2	223,637
1979 (SW)	11	6	2	2	274,250
	48	21	11	6	$729,875

(through Sept. 30)

Pearl Necklace's quest to be the first Maryland-bred million dollar earner has been halted as the result of a pulled suspensory ligament in her left foreleg which happened during the running of the Ruffian Handicap late last month. In view of her age, the 5-year-old Reginald N. Webster-owned mare is unlikely to stage a racing comeback. Only one horse is closer to the seven-digit figure—the state's all-time money leading winner Find. Owned by Alfred G. Vanderbilt, the gelded son of Discovery won 13 stakes and $803,615 in a racing career that lasted until age 11.

In 1979 the Ambernash mare captured five stakes races, all in succession, and upped her career total to $729,875. Beginning with an allowance race at Pimlico on May 7, she took six straight races, including the $100,000 Flower Bowl Handicap last month.

In that race the Reginald N. Webster homebred was ridden for the first time by Hall of Fame jockey Bill Shoemaker, who at the age of 48 is enjoying another sparkling campaign. Joe Hirsch of the *Daily Racing Form* likened his performance to a race out of the veteran rider's past. "Seventeen years ago, Shoe rode a similar race to win the mile and three-quarter San Juan Capistrano aboard Olden Times, whose best distance was a mile. His hand has never lost the touch."

The dam of Maryland's distaff champion, Another Jane, is back in foal to Ambernash, expecting her fifth foal next spring. This year she dropped a full brother to Pearl Necklace, after failing to produce a foal since 1974. Although Another Jane was a non-winner in three tries, the 16-year-old mare is out of the stakes winner Countess Jane. Ambernash, the sire of the state's champion winning mare, serviced 45 mares last spring and at the age of 17 he continues to command an annual book-full listing at Thornmar Farm near Chestertown on the Eastern Shore.

IRON QUIP

dk.b. or br.g., 1976

1979

$5,000 **Labor Day Handicap,** 1 1/16 mi., 3 & up. Waterford Park, Sept. 3.

Bred by Dr. and Mrs. G.G. Meredith

Owned by Lavine, Galton and O'Dell; trained by George Meadows

Foaled at Merry Acres Farm, Kingsville, Md.

Ambernash	Nashua	*Nasrullah
		Segula
	Parlo	*Heliopolis
		Fairy Palace
Pick Trojan	Trojan Monarch	*Priam II
		Evening Blue
	First Pic	Pictor
		Trumps

	starts	1st	2nd	3rd	earnings
1978	2	0	0	2	$ 800
1979 (SW)	16	4	3	2	12,818
	18	4	3	4	$13,618

(through Sept. 3)

KIT'S DOUBLE

ch.m., 1973

1979

$50,000 **Affectionately Handicap-G III,** 1 1/16 mi., fillies and mares, 3 & up. Aqueduct, Jan. 27.

$25,000 **Poquessing Handicap,** 1 mi. 70 yards, fillies and mares, 3 & up. Keystone, March 24.

$100,000 **Long Look Handicap,** 1 1/8 mi., fillies and mares, 3 & up. Meadowlands, Sept. 4.

Bred by Mrs. Albert Lowenthal & Edmarve Farm

Owned by Moreton Binn; trained by Jose Martin

Foaled at Edmarve Farm, Ijamsville, Md.

Spring Double	Double Jay	Balladier Broomshot
	*Sunset Gun II	Hyperion Ace of Spades
Kit's Play	Ridan	Nantallah *Rough Shod II
	Kit's Pet	Pet Bully Sari Omar

	starts	1st	2nd	3rd	earnings
1975	unraced				
1976	11	2	0	2	$ 8,250
1977	19	3	3	2	29,282
1978	6	0	0	0	0
1979 (SW)	20	4	5	4	240,751
	56	9	8	8	$278,283

(through Sept. 30)

On a memorable night at the Meadowlands, the largest crowd ever gathered for a Thoroughbred program at the northern New Jersey track witnessed Steve Cauthen's return. (He had flown over from England for the opening night card.)

The record crowd also saw Kit's Double, a 6-year-old mare, charge from well off the pace to win the $100,000 Long Look Handicap by one and a quarter lengths. For Kit's Double, it was her third stakes victory of the 1979 season.

Bred in partnership by Mrs. Albert Lowenthal and Edmarve Farm, Kit's Double was sold in the 1975 Two-Year-Olds in Training sale at Timonium to the late Robert L. Miller for $15,500. After his death in the spring of 1978, the mare, like all of Miller's horses, was sold in a dispersal sale at Timonium. She brought $38,000 on a bid by Moreton Binn, a prominent New York horse owner and chairman of the board of Atwood Richards, Inc.

For her deceased owner Miller, Kit's Double earned $37,532. In June of 1978 Binn acquired her as a broodmare prospect. After resting her for several months, Binn put the mare back in training with Jose Martin. Racing in the colors of Pen-Mor Thoroughbred Farms, Kit's Double has won $240,751 this year.

On the same card, two races after the Long Look, a full brother to Kit's Double (Double Zeus) paid $19 when he won a six-furlong allowance race. Both are out of a black-type producing mare (Kit's Play), her other stakes winner being Kits Eve. Spring Double stands at Glade Valley Farms in Frederick where he has been since he entered stud in 1970.

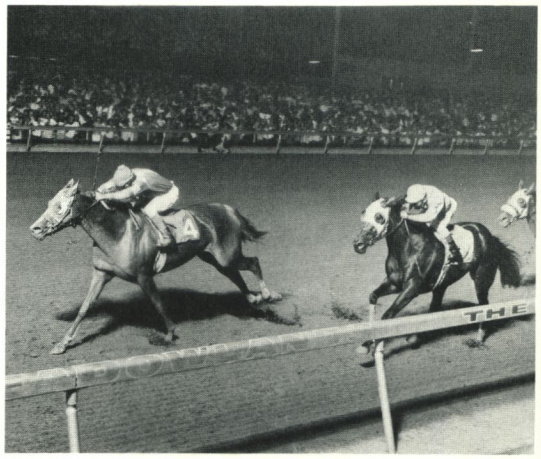

First Pic, a mare who had keen speed at Charles Town, was one of the first mares acquired by Dr. G.G. Meredith. In her racing career she won 13 races (earning $26,600) and set a track record for four and a half furlongs at the West Virginia race course. As a broodmare she produced five foals, four of which were sired by Trojan Monarch, who stood at the veterinarian's farm, Merry Acres, near Kingsville, Md., for ten years. After the stallion died, for sentimental reasons (according to his son Don), Dr. Meredith claimed Pick Trojan and brought her home as a broodmare.

Since her retirement from racing, the 11-year-old Trojan Monarch mare has yielded five foals. Her three foals of racing age—Somebody's Pick ($11,072), Talk About Me ($25,955) and Iron Quip ($13,618)—all have been winners. In the Labor Day Handicap, Iron Quip became her first stakes winner.

A field of nine started in the 1 1/16 mile $5,000-added stake at Waterford Park. The Lavine, Galton and O'Dell-owned 3-year-old registered a one length decision over Satisfaction and three lengths back was Nyree. The time for the race was 1:44 4/5 and the winner earned $3,495 for his efforts.

At the present time Pick Trojan has a Wise Exchange yearling, a Rock Talk weanling and is carrying a Winged T. foal. Iron Quip is by Ambernash, the sire of recently retired Pearl Necklace, Maryland's all-time leading money winning race mare. The veteran stallion stands at Thornmar Farm near Chestertown.

NOBULEE

dk.b. or br. f., 1975

1979

$20,000 **Majorette Handicap,** 1 1/16 mi., registered Maryland-bred fillies and mares, 3 & up. Timonium, Sept. 8.

Bred by Donelson Christmas, Jr., and John V. Thompson

Owned by Donelson Christmas, Jr.; trained by Ernest E. Green

Foaled at The Gambit, Warwick, Md.

Noble Jay	Double Jay	Balladier
		Broomshot
	Noble Nurse	Count Fleet
		Gallant Nurse
Shiralee	Piano Jim	*Bernborough
		Blue Denim
	Sharing	Mr. Busher
		Cavorting

	starts	1st	2nd	3rd	earnings
1977	unraced				
1978	6	2	2	2	$11,560
1979 (SW)	13	4	3	3	52,220
	19	6	5	5	$63,780

(through Sept. 10)

While in training as a 2-year-old Nobulee came up lame one morning after a workout. Following a routine check by Dr. Pat Owens an x-ray was requested and it revealed a fracture of the cannon bone in the filly's right front leg. Without delay Nobulee was shipped to New Bolton for surgery. With Drs. Midge Leach and Larry Cushing performing the operation, two bone screws were inserted to bind the once-splintered cannon bone. Within six weeks after her convalescence began she was swimming regularly at Mrs. Sue Mitchell's Equine Gambit.

Two years later the perseverance of owner Donelson Christmas, Jr., was rewarded as the 4-year-old filly won her first stakes in the 5th running of Timonium's Majorette Handicap. As third choice of the Saturday afternoon crowd, Nobulee gained control in the stretch to win by a length and a half over Pro Supper. Danger Bearing was third, four and one-half lengths back.

For both owner and trainer (Ernest E. "Chico" Green) the victory was their first added-money decision. The two have worked together since 1971 when Donelson Christmas, Sr. (who trained his own horses) died.

Nobulee is the granddaughter of Donelson Christmas, Jr.'s first broodmare, Sharing, who was a present from his father 17 years ago. From that mare he got Shiralee, whom she was carrying at the time. Four of Shiralee's six foals have been winners.

KING'S FASHION

b.g., 1975

1979

$25,000 **Renaissance Handicap,** 6 fur., 3 & up. Gulfstream Park, Feb. 21.

$50,000 **Jersey Blues Handicap,** 6 fur., 3 & up. Meadowlands, Sept. 11.

Bred by Mrs. Richard C. duPont

Owned by Bohemia Stables; trained by H. Allen Jerkens

Foaled at Woodstock Farm, Chesapeake City, Md.

King's Bishop	Round Table	*Princequillo
		*Knight's Daughter
	Spearfish	Fleet Nasrullah
		Alabama Gal
Maid of Fashion	Mongo	*Royal Charger
		Accra
	Maid of Flight	Count Fleet
		Maidoduntreath

	starts	1st	2nd	3rd	earnings
1977	unraced				
1978	12	5	1	3	$ 48,495
1979 (SW)	10	5	1	2	107,163
	22	10	2	5	$155,658

(through Sept. 12)

Racing as an entry with stablemate Whatsyourpleasure, King's Fashion defeated seven other colts and geldings by three lengths in the third running of the Jersey Blues Handicap at the Meadowlands. The H. Allen Jerkens-trained entry finished one-two in the $50,000-added stakes. For the 4-year-old King's Bishop gelding it was his second stakes victory, he having won Gulfstream Park's Renaissance Handicap in February.

With Jean Cruguet aboard, King's Fashion went out to the lead by a head at the first call. Although at the half-mile pole he fell behind by two lengths, the bay gelding regained the lead in the stretch to register a driving decision, with Whatsyourpleasure a neck ahead of Fanny's Fox for second.

He is a 100 per cent homebred product of Mrs. Richard C. duPont's Woodstock Farm. King's Bishop raced in her colors until late in his 4-year-old season. The stakes-winning gelding's dam is a half-sister to Kelso, whose all-time earnings mark was finally surpassed this year by Affirmed. King's Bishop currently has out seven stakes winners. The 10-year-old Round Table sire has already established himself as a leading stallion.

Dam of King's Fashion is Maid of Fashion, a winning daughter of Mongo and Maid of Flight. She is one of 11 foals from the stakes-placed Count Fleet mare who earned $21,827. Besides the great Kelso, Maid of Flight also produced stakes-placed T. V. Genie and Pure Flight. Maid of Fashion had just three foals before her death in 1977. Go On T. V. ($51,570) and Alpha Delta ($38,500) were her two foals besides King's Fashion.

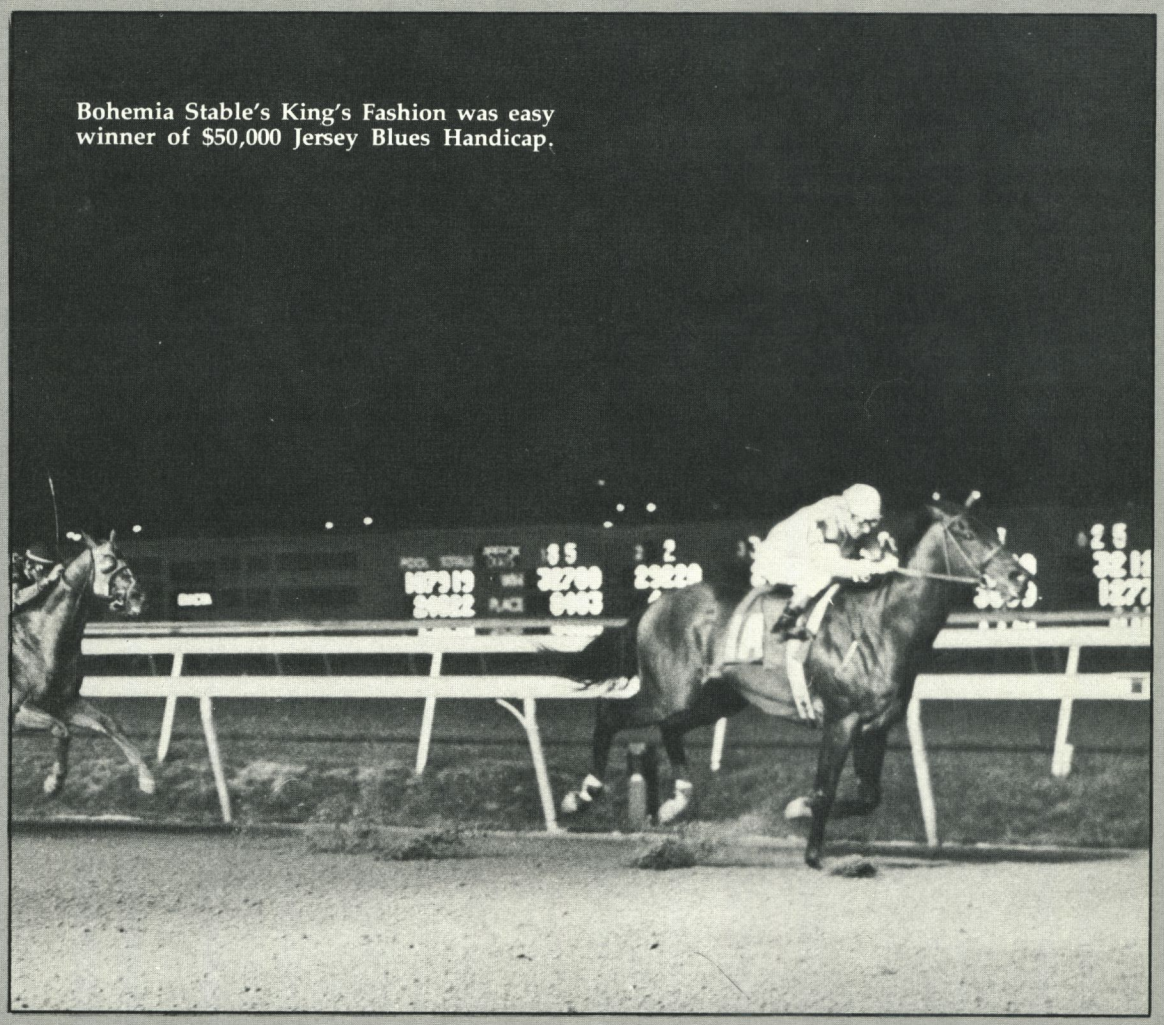

Bohemia Stable's King's Fashion was easy winner of $50,000 Jersey Blues Handicap.

TAN JAY

ch.g., 1972

1979

$12,500 **Paul Masson-American Grand National Steeplechase,** about 2½ mi. Foxfield, Sept. 15.

Bred by Mrs. Miles Valentine

Owned by Mrs. Miles Valentine; trained by Burling Cocks

Foaled at Windfields Farm, Chesapeake City, Md.

Noble Jay	Double Jay	Balladier Broomshot
	Noble Nurse	Count Fleet Gallant Nurse
Tatania	*Tatan	The Yuvaraj Valkyrie
	*Spring Violets	*Royal Charger Ella Retford

	starts	1st	2nd	3rd	earnings
1974	8	3	0	0	$16,120
1975	8	3	0	0	6,090
1976	5	3	0	0	10,010
1977	1	1	0	0	6,000
1978	0	0	0	0	0
1979 (SW)	3	1	1	1	13,713
	25	11	1	1	$51,933

(through Sept. 30)

In 1972, after being held at major tracks in New York for more than seven decades, the American Grand National was moved to Fair Hill. This year because of the losses incurred during the spring meeting and confliction with racing at nearby Delaware Park, the Fair Hill fall meeting was canceled. So the Grand National was again moved—this time to Charlottesville, Va., home of the Foxfield race meeting.

Tan Jay, a chestnut gelding owned and bred by Mrs. Miles Valentine, won the first Virginia running of the 14-fence, approximately two and a half

continued on next page

Tan Jay continued

mile feature by four lengths. Happy Intellectual, the leader over 11 of the stake's jumps, was trailed closely by Tall Award throughout the going. Three jumps from home Tan Jay began to move from fifth position to challenge the leaders. After the second-to-last hurdle jockey Tommy Skiffington pulled his horse away, enduring a momentary bobble over the last jump for a decisive victory. With his latest Grand National triumph Skiffington becomes only the second rider of all time ever to win the prestigious steeplechase four times. Tommy Walsh, the winningest jockey, won six Grand Nationals.

The Foxfield course was built on the site of an old grass airstrip that sits near the Farmington Hunt Club on Barracks road. Opened in the spring of 1978, the course is beautifully designed and maintained. The seven-race card attracted approximately 10,500 people.

After making just one start the last two years, Tan Jay has been staging a successful comeback in 1979. At Saratoga, he finished second to Leaping Frog in the New York Turf Writers' Steeplechase. Trained by Burling Cocks, the 7-year-old gelding heads into the fall steeplechase competition as one of the horses to beat.

SENSITIVE PRINCE

b.c., 1975

1978

$25,000 **Hutcheson Stakes,** 7 fur., 3-year-olds. Gulfstream Park, March 8.

$30,000 **Fountain of Youth Stakes,** 1 1/16 mi., 3-year-olds. Gulfstream Park, March 22.

$100,000 **Jerome Handicap,** 1 mi., 3-year-olds. Belmont Park, Sept. 4.

$100,000 **Hawthorne Derby,** 1 1/16 mi., 3-year-olds. Hawthorne, Sept. 23.

1979

$150,000 **Gulfstream Park Handicap-G I,** 1 1/4 mi., 3 & up. Gulfstream Park, Feb. 17.

$50,000 **Seminole Handicap-G II,** 1 1/8 mi., 3 & up. Hialeah, March 10.

$50,000 **Pennsylvania Governor's Cup Handicap,** 1 1/16 mi., 3 & up. Penn National, Sept. 9.

$100,000 **Michigan Mile and One-Eighth Handicap-G II,** 1 1/8 mi., 3 & up. Detroit, Sept. 22.

Bred by Joseph Taub

Owned by Joseph Taub, Dr. Dennis Milne, Hilary Boone; trained by H. Allen Jerkens

Foaled at Dunmore Farm, Monkton, Md.

Majestic Prince	Raise a Native	Native Dancer
		Raise You
	Gay Hostess	*Royal Charger
		Your Hostess
Sensitive Lady	*Sensitivo	Sideral
		Ternura
	Haze	Olympia
		Blue Castle

	starts	1st	2nd	3rd	earnings
1977	1	1	0	0	$ 3,000
1978 (SW)	11	7	1	1	213,294
1979 (SW)	8	6	0	1	279,181
	20	14	1	2	$495,475

(through Sept. 30)

After winning the 31st running of the Grade II Michigan Mile and One-Eighth Handicap, Sensitive Prince pulled up lame. X-rays of the left front leg revealed a slight fracture of the cannon bone. The injury occurred either during the running or while pulling up after the race, according to Wimbledon Farm manager Ted Bates. The injury forced an early retirement upon the horse but the colt arrived in "good condition" at the farm in Lexington the following evening.

Earlier last month the 4-year-old Majestic Prince colt led from start to finish in Penn National's Governor's Cup Handicap. As the 1-to-5 choice, he covered the mile and a sixteenth distance in 1:42⅖. Topweighted at 122 pounds, he conceded from seven to 18 pounds to four opponents.

Although Sensitive Prince did not race extensively, his career nonetheless was scintillating. At two, in his only start, he set a five-furlong track record at Hialeah. At three, he matched the Gulfstream Park seven-furlong mark in the Hutcheson Stakes, in addition to winning three other stakes that year. In 1979 he set a ten-furlong record in the Gulfstream Park Handicap. He was a perfect eight-for-eight in his Florida racing career.

Blessed with brilliant speed, Sensitive Prince is the first foal out of the *Sensitivo mare Sensitive Lady. The multiple stakes winner is by Majestic Prince, the 1969 Kentucky Derby and Preakness winner, who also sired the 1979 Belmont Stakes winner Coastal. Currently Majestic Prince stands second to Exclusive Native in both average earnings per start and per runner on the General Sire List.

Sensitive Prince has already been syndicated into 40 shares at $62,000 each (total price $2.5 million). He had been scheduled for retirement after the fall racing season. He will stand for $17,500 live foal in his initial year.

ERNESTINE

b.f., 1977

1979

$15,000 **Frolic Handicap,** 6½ fur., registered Maryland-bred 2-year-old fillies. Timonium, Sept. 15.

Bred by Glade Valley Farms

Owned by Bayard Sharp; trained by Charles Peoples

Foaled at Glade Valley Farms, Frederick, Md.

Rollicking	Rambunctious	*Rasper II
		*Danae II
	Martinetta	Martins Rullah
		Gracefield
Hello Central	Keenation	Citation
		Miss Keeneland
	Foreign Star	By Jimminy
		*Bukhara II

	starts	1st	2nd	3rd	earnings
1979 (SW)	5	3	1	0	$21,740

(through Sept. 25)

In the fall of 1973 Mrs. Betty Shea Miller consigned the mare Hello Central to the Maryland Fall Sale at Timonium. She was carrying an Imasmartee foal. As hip number 215 she was sold to Dr. Robert A. Leonard for $4,300. She foaled the filly Hello Smartee the following spring, and she turned out to be a productive runner, winning $34,140. Bred in 1974 to Rollicking, Hello Central dropped the stakes winner Call the King, who was to triumph in both the E. Palmer Heagerty and the Philmont Stakes. Returned to Rollicking in 1976, Hello Central was to produce her final foal, Ernestine, the following spring. The mare was put to sleep after battling an undetermined illness last year.

Ernestine, prior to the first running of the Frolic Handicap at Timonium, had just four starts to her credit but was still the favorite. Breaking from the gate poorly, the bay 2-year-old filly ran behind the leaders for the first half-mile. By the third call she moved into contention as the pacesetter Hail To Ambition began to tire. In the homestretch she took the lead, winning by two and a half lengths with Hail To Ambition second, a head in front of the show horse, Pillar Point.

Owner Bayard Sharp of Middletown, Del., has also raced such stakes winners as Park Guard, Mississippi Mud, Terriobu, and Troilus, winner of the 1959 Flamingo Stakes. He purchased Ernestine for $30,000 at the 1978 Fasig-Tipton summer yearling sale in Kentucky. Currently he has twelve 2-year-olds and two 3-year-olds in trainer Charles Peoples' care.

SHAGBARK

dk.b. or br.c., 1975

1979

$50,000 **Tanforan Handicap,** 1 1/16 mi., turf, 3 & up. Bay Meadows, Sept. 29.

Bred by Herbert Klein

Owned by Martin Ritt; trained by Robert Frankel

Foaled at Polinger Farm, Olney, Md.

Hickory	Bold Ruler	*Nasrullah
		Miss Disco
	Sequoia	*Princequillo
		*The Squaw II
Zayer Naytik	Stratmat	Lochinvar
		Elsewhere
	Incomparably	Intent
		Isgoot

	starts	1st	2nd	3rd	earnings
1977	2	0	0	0	$ 600
1978	15	4	4	2	65,240
1979 (SW)	10	3	2	1	84,700
	27	7	6	3	$150,540

(through Sept. 30)

Trainer Bobby Frankel's winning ways continued in September as he saddled his sixth consecutive victor at Bay Meadows race course in San Mateo, Calif. Last year nearly 22 per cent (116 out of 528) of the horses he sent to the post triumphed for a total of $1,147,130. The latest addition to the win skein was Shagbark, winner of the $50,000 Tanforan Handicap run on the Longden turf course, named in honor of the Hall of Famer who rode many of his 6,032 winners at this West coast track.

Despite breaking tenth from the gate in an 11-horse field, Shagbark found racing room while moving up on the final turn. Heading into the homestretch the 4-year-old Hickory colt out of Zayer Naytik, by Stratmat, was sent to the outside by jockey Chris McCarron, a two-time national leader while riding on the Maryland racing circuit. The colt rallied in the final furlong to finish a length and a half on top. Second was Double Win and Struttin' George was third.

The dam of Shagbark, Zayer Naytik, has produced four foals and all have been winners. Zayer Shane ($52,965), Lucky Zayer ($17,137) and Whatzayer ($32,381) are all by What Luck, who at the time stood at Polinger Farm near Olney. Whatzayer finished third in the 1978 Jet Handicap at Timonium. Before his stakes victory, Shagbark had placed in the $50,000 Bay Meadows Derby.

While Hickory, a son of Bold Ruler out of Sequoia, stood in Maryland he resided at Merryland Farm and later at Bowling Brook Farm. In 1974 he was bought by a syndicate and moved to Grosse Pointe Farm in Ocala, Fla.

PRESTO PRESTO

gr.g., 1974

1978

$18,000 **All Maryland Handicap,** 1⅛ mi., registered Maryland-breds, 3 & up. Timonium, Sept. 4.

$10,000 **Mountaineer Stakes,** 1⅛ mi., 3 & up. Charles Town, Dec. 2.

1979

$30,000 **Terrapin Handicap,** 1¹⁄₁₆ mi., registered Maryland-breds, 3 & up. Bowie, Aug. 4.

$20,000 **All Maryland Handicap,** 1⅛ mi., registered Maryland-breds, 3 & up. Timonium, Sept. 22.

Bred by Robert P. Seward

Owned by Robert P. Seward; trained by Sergio Pradenas

Foaled at Cherbry-Maurlyn Farm, Whiteford, Md.

Wise Exchange	Promised Land	Palestinian Mahmoudess
	Coastal Trade	*Coastal Traffic Dynamo
Out of Rhythm	Piano Jim	*Bernborough Blue Denim
	Four Chances	Some Chance Four Stars

	starts	1st	2nd	3rd	earnings
1976	12	2	2	4	$ 18,748
1977	14	4	2	2	29,570
1978 (SW)	21	3	4	3	56,477
1979 (SW)	19	4	1	4	81,134
	66	13	9	13	$185,929

(through Sept. 30)

Returning to the stake he won a year ago, Presto Presto once again proved his supremacy in the nine-furlong $21,500 All Maryland Handicap at Timonium. The gray gelding ridden by Rodrigo Hernandez narrowly outfought Prime Hour to win by a nose over a rain-soaked track. The co-highweight with Presto Presto, Side Board, carry-

SMART ANGLE

b.f., 1977

1979

$30,000 **Luck Penny Stakes,** 5½ fur., registered Maryland-bred 2-year-old fillies. Bowie, July 28.

$40,000 **Adirondack Stakes-G III,** 6 fur., 2-year-old fillies. Saratoga, Aug. 13.

$75,000 **Spinaway Stakes-G I,** 6 fur., 2-year-old fillies. Saratoga, Aug. 26.

$75,000 **Matron Stakes-G I,** 7 fur., 2-year-old fillies. Belmont, Sept. 24.

$100,000 **Frizette Stakes-G I,** 1 mi., 2-year-old fillies. Belmont, Oct. 7.

Bred by Ryehill Farm (Mr. and Mrs. James P. Ryan)

Owned by Ryehill Farm (Mr. and Mrs. James P. Ryan); trained by W.C. Stephens

Foaled at Ryehill Farm, Mt. Airy, Md.

Quadrangle	*Mahmoud	*Blenheim II Mah Mahal
	Belle of Troy	Blue Larkspur La Troienne
Smartaire	*Quibu	Meadow Querendona
	Art Teacher	Olympia Teaching

	starts	1st	2nd	3rd	earnings
1979 (SW)	7	5	1	1	$239,988

(through Oct. 8)

Enjoying a remarkable 2-year-old racing campaign, Mr. and Mrs. James P. Ryan's Smart Angle earned her fourth and fifth stakes triumphs in the 73rd running of the Grade I Matron Stakes at Belmont last month and in the 32nd edition of the Grade I Frizette Stakes this month. The half-sister to Smarten and full sister to Quadratic avenged an earlier defeat by highly-regarded Royal Suite in the Astarita Stakes, defeating the Reginald N. Webster-owned filly in both stakes.

Entering the Matron, Royal Suite was considered the leading juvenile filly in the East. The three-time stakes winner by *Herbager or Majestic Prince out of the Nashua mare Nature had been unbeaten in her last four outings, a string that contained three consecutive added-money decisions. But Smart Angle withstood both Nuit d'Amour (the second favorite) and Royal Suite's rallies in the homestretch to gain the winner's purse of $69,075. An additional $5,000 nominator's award also went to the Ryehill Farm owners.

In the Frizette, although she had been beaten by Smart Angle in their latest encounter, Royal Suite was the 9-to-5 favorite. As expected, the two fillies dueled throughout the mile stake. But the Frizette may have been their last confrontation. Reginald

ing 120 pounds, finished third.

Owner Bob Seward has entrusted trainer Sergio Pradenas with the handling of his 5-year-old Wise Exchange gelding. In August the Chilean native tallied his first North American stakes win when Presto Presto won the Terrapin Handicap. Before coming to the United States Pradenas rode over 300 winners in South America. Although his brief riding stint in New York was unsuccessful, he has found his niche in Maryland as a trainer. Together with his wife, Helena, they have achieved noteworthy success with Mr. Seward's stable.

The dam of Presto Presto, Out of Rhythm, has produced four starters including Outa De Question ($75,425), McDonogh Girl ($36,920) and Royal Rhythm ($2,710). Her Wise Exchange foal of 1974, Presto Presto, has won four added-money races and is rapidly approaching the $200,000 mark in career earnings.

Wise Exchange, a gray 14-year-old son of Promised Land, has out two stakes winners this year. In addition to his latest stakes winner, he is the sire of Coal Binn who won the Rosie O'Grady Stakes in May. In his career at stud, Wise Exchange has sired seven stakes winners.

Webster's filly sustained a serious injury either in midstretch or pulling up following the race and had to be taken off the track in the horse ambulance. The Roger Laurin-trained miss did finish second and Hardship, owned and bred by Bwamazon Farm, was third.

Before Jim Ryan bought Smart Angle's dam, Smartaire, she had produced five foals (including three by Nashua) but was unable to throw a stakes winner. As a result Leslie Combs, II, acting as agent, sold the mare while she was carrying a Creme Dela Creme filly. Since acquiring the *Quibu mare for $36,000 in 1972, Mr. Ryan has bred stakes winners Quadratic, Smarten and Smart Angle from her. This trio has earned well over a million dollars.

Currently Smartaire has a *Vaguely Noble weanling and was bred last spring to Exclusive Native. In 1980 she is scheduled to be bred to Nijinsky II.

According to Smart Angle's trainer, Woody Stephens, "Smart Angle showed in the Matron that she is tough to beat when she is right. Royal Suite was head and head with her from the quarter pole to the sixteenth pole but I thought our filly was drawing out at the end."

With five stakes wins to her credit (one Grade III and three Grade I), Smart Angle has reaffirmed her position as the leading filly on the East coast. Now, to become national champion, she need only defeat Table Hands, undefeated queen of the California circuit.

JAMEELA

dk.b. or br.f., 1976

1979

$30,000 **Dogwood Stakes,** 1 1/16 mi., 3-year-old fillies. Bowie, July 14.

$40,000 **Boiling Springs Stakes** (1st div.), 1 1/16 mi., turf, 3-year-old fillies. Meadowlands, Sept. 13.

$40,000 **First Lady Handicap,** 7 fur., fillies and mares, 3 & up. Laurel, Oct. 8.

Bred by Mrs. Richard W. Worthington

Owned by Mrs. Richard W. Worthington; trained by Hyman Ravich

Foaled at Windfields Farm, Chesapeake City, Md.

Rambunctious	*Rasper II	Owen Tudor
		Red Sunset
	*Danae II	*The Solicitor II
		Justitia
Asbury Mary	Seven Corners	Roman
		Miss Traffic
	Snow Flyer	Snow Boots
		Hey Hay

	starts	1st	2nd	3rd	earnings
1978	unraced				
1979 (SW)	9	7	2	0	$133,370 (through Oct. 9)

Jameela, the filly with the Saudi Arabian name meaning "beautiful," continues to distinguish herself racing under the colors of Mrs. Betty Worthington. The 3-year-old distaffer by Rambunctious out of Asbury Mary, by Seven Corners, picked up her second and third stakes wins of the campaign in the first division of the Meadowlands' mile and a sixteenth Boiling Springs and in Laurel's seven furlong First Lady Handicap.

As the second choice in the Boiling Springs, the dark bay or brown filly was settled in the early going in fourth position. On the first turn she moved up quickly to take the lead. Once on top she maintained a single length lead before finishing in front by half that margin.

In the First Lady, Jameela rebounded from a minor leg injury that limited her workouts the past few weeks to gain a come-from-behind head decision over 30-to-1 shot Lady Lyndy. The Hyman Ravich charge conceded from three to 11 pounds to 10 rivals.

Jameela's dam, Asbury Mary, is a half-sister to Sarah Percy, a stakes winner and earner of $176,925. The 10-year-old mare has a full sister to Jameela named Rambunctious Mary, an unraced 2-year-old. She produced a Roanoke Island filly this past spring and is believed to be carrying an Irish Castle foal at the present time.

A Virginia-bred yearling colt owned and exhibited by Robert L. Kerns of Middleburg, Va., was pinned grand champion of the Maryland State Fair's Thoroughbred show held last month at Timonium.

Best Maryland-bred in the 13-class exhibition was Mrs. Pat Vasco's High Julep, a 13-year-old broodmare by Assemblyman out of Drink Alone. High Julep was also the show's reserve champion.

Other championship winners in the 98th annual exhibition which was judged by John R.S. Fisher and Mrs. Matthew Mackay-Smith included James Clark, Jr.'s suckling filly foal by Dead Ahead out of Tuscala and Molly H. Mills's 8-year-old broodmare Early Romance, a daughter of Baker County and Makeitup.

Senator Clark's filly foal won the junior reserve championship, and Ms. Mills' broodmare accounted for the senior reserve championship.

The show, which was well filled by horses but lightly attended by spectators, was held on a hot, humid day in Timonium's new show ring, located between the Cow Palace and the Exhibition Hall.

Mr. Kerns reported that his grand champion is the only North American foal sired by Kabori, a 7-year-old son of Northern Dancer. Kabori won three races in 19 starts then was sent to Hickory Tree Farm in Virginia where he was test bred (to Kerns' mare, Curfew's Caper) before being exported to South America.

"I wound up with a grand champion from a free service," exclaimed the popular horseman. "Usually it's the other way around—a poor foal from an expensive stud fee."

Class winners follow:

Class 1. Thoroughbred foals, suitable to become hunters. 1. entry, March 25, by Native Bluff out of Dainty Diane, Mr. and Mrs. E. DeMichele; 2. entry, gr.f., March 30 by Royal Consort out of Sea Scroll, Karen Kandra; 3. Tulpuddle, br.c., March 7, by Tulpehocken out of Boston Charm, Mrs. Lyle Millan.

Class 2. Thoroughbred yearlings, suitable to become hunters. 1. Tea Party, ch.f., by Tulpehocken out of Boston Charm, Mrs. Lyle Millan.

Class 3. Thoroughbred two-year-olds, suitable to become hunters. 1. Waxa Wanda, ch.f., by Rungus out of Toddlin Town, Mr. and Mrs. Nicholas J. Hartung; 2. Path to Glory, b.f., by Berkley Prince out of Bet Before Buy, Nicole duPont; 3. Ambitious Consort, b.c., by Royal Consort out of Little Bold Sphinx, Hal C.B. Clagett; 4. Yet A Yankee, by Yankee Lad out of Plum Pudding, Cloverly Farm.

Class 4. Thoroughbred three and four-year-olds, suitable to become hunters. 1. Call Me Roman, dk.b.g., by *Repartidor out of Santa's Corner, Eleanor W. Edmonds.

Class 5. Thoroughbred broodmares which did not produce a foal in 1979 but have been bred in 1979. 1. Early Romance, b., 1971, by Baker County out of Makeitup, Molly H. Mills; 2. Amber Road, ch., 1968, by Ambernash out of Tapoan Road, Joan A. Wilson; 3. Isabell Z., b., 1963, by Cochise out of Flips Joy, Julie H. Kennedy; 4. No Beef, b., 1973, by Salem out of Queen Tree, Frances Langrall.

Class 6. Thoroughbred broodmares which produced a foal in 1979. 1. High Julep, b., 1966, by Assemblyman out of Drink Alone, Mrs. Pat Vasco; 2. Belle of Elkton, b., 1972, by National out of Lana Belle, Hal and Julie Clagett; 3. Geneieve Jones, blk., 1972, by *Rough Justice out of Hill Betty, Pamela J. Hunt; 4. Sun Princess, b., 1964, by Prince Dare out of Sun Rondeau, W. Snowden Carter; 5. Slink, dk.b., 1971, by Jaipur out of Dance, Alfred G.Vanderbilt; 6. Controlled Landing, b., 1969, by First Landing out of Self Control, Dr. and Mrs. G.G. Meredith; 7. Sea Scroll, gr., 1959, by Seven League out of Herobold, Karen Kandra; 8. Gemsbok, b., 1969, by *Arturo A. out of Gemerald, J. Warren Streaker.

Class 7. Thoroughbred filly foals. 1. br., March 15, by Dead Ahead out of Tuscala, James Clark, Jr.; 2. b., April 14, by Handsome Kid out of Orphan Wunder, Gallimaufry Farm; 3. br., March 29, by Get Going Doc out of Gemsbok, J. Warren Streaker; 4. b., Feb. 19, by Fern Dancer out of Geneieve Jones, H & L Limited; 5. ch., Feb. 15, by Bold Ambition out of Aunt Re Re, Hal C.B. Clagett; 6. gr., March 15, by Yankee Lad out of Plum Pudding, Cloverly Farm; 7. b., April 4, by Buffalo Lark out of Controlled Landing, Dr. and Mrs.G.G. Meredith.

Class 8. Thoroughbred colt foals. 1. b., May 20, by Count Brook out of Last Encounter, Mrs. E. Gillet Boyce; 2. b., by Rock Talk out of Pick Trojan, Dr. and Mrs. G.G. Meredith; 3. b., by Iron Ruler out of Star Strewn, Alfred G. Vanderbilt; 4. b., March 18, by Par Excellent out of Sheila the Peeler, Robin J. Breitenecker; 5. ch., March 6, by Berkley Prince out of Chinkapin Maid, Jody Adams; 6. br., April 10, by Aristocratic out of Sun

TIMONIUM

Princess, W. Snowden Carter; 7. ch., April 29, by Double Edge Sword out of Belle of Elkton, Hal and Julie Clagett; 8. ch., April 3, by Get Going Doc out of Onekama, J. Warren Streaker.

Class 9. Thoroughbred mare and foal. 1. Geneieve Jones and foal, H & L Limited; 2. Belle of Elkton and foal, Hal and Julie Clagett; 3. Sun Princess and foal, W. Snowden Carter; 4. Sheila the Peeler and foal, Robin J. Breitenecker; 5. Tuscala and foal, James Clark, Jr.; 6. Last Encounter and foal, Mrs. E. Gillet Boyce; 7. Sea Scroll and foal, Karen Kandra; 8. Gemsbok and foal, J. Warren Streaker.

Class 10. Thoroughbred yearling fillies. 1. Belle of Wimborne, b., by Sir Wimborne out of Belle of Elkton, Hal and Julie Clagett; 2. Ambitious Blue, dk.b., by Bold Ambition out of Clematis Blue, Hal and Julie Clagett; 3. Lengths Ahead, b., by Art Market out of Million Heiress, Beverley Fox Ladue.

Class 11. Thoroughbred yearling colts. 1. dk.b., by Kabori out of Curfew's Caper, Robert L. Kerns. 2. ch., by Keelo out of Dinwiddie, Mark T. Clark and Ross Peddicord; 3. ch., by Run Fool Run out of Little Bold Sphinx, Hal C.B. Clagett.

Class 12. Thoroughbreds, three animals of any age, the get of one sire. 1. get of Yankee Lad, Cloverly Farm.

Class 13. Thoroughbreds, two animals of any age, the produce of one mare. 1. produce of Plum Pudding, Cloverly Farm; 2. produce of Boston Charm, Mrs. Lyle Millan.

Mary Stewart Gadd trophy for the grand champion Thoroughbred is presented by Dr. John D. Gadd, accompanied by the farm queen, to Robert Kerns for his yearling colt by Kabori—Curfew's Caper. Best mare and foal (lower left) were H & L Limited's Geneieve Jones and her filly by Fern Dancer. At bottom right judges John R.S. Fisher and Mrs. Matthew Mackay-Smith evaluate entries in class.

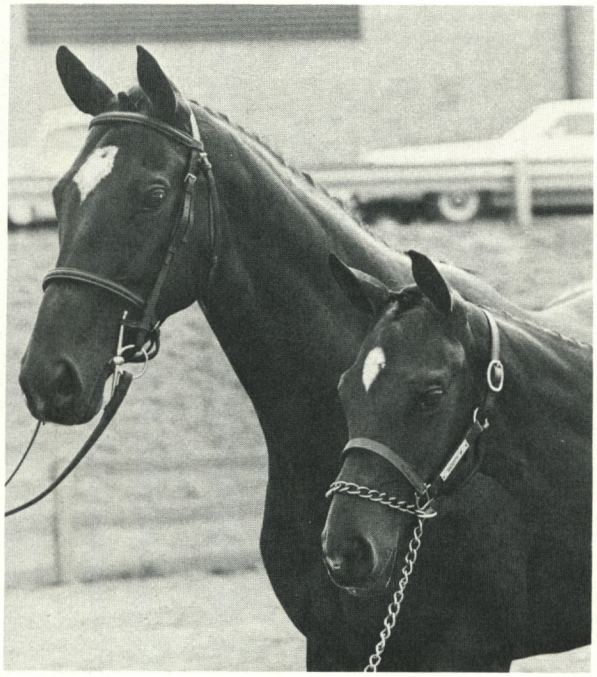

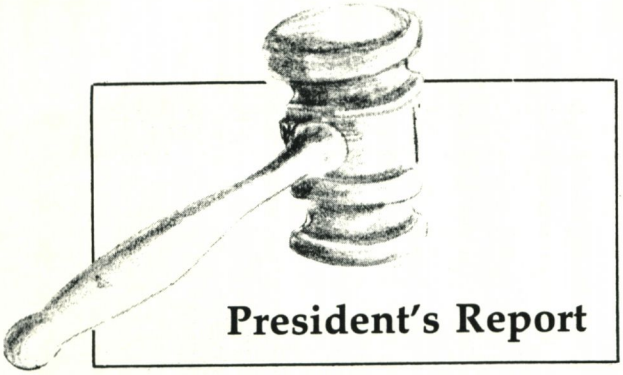

President's Report

A meeting of the Maryland Horse Breeders Association's Board of Directors was held in the association's offices at 201 West Padonia road on September 26, 1979.

The president called the meeting to order at 9:30 p.m.

In attendance were: J. William Boniface, William G. Christmas, Hal C.B. Clagett, Kimball C. Firestone, King T. Leatherbury, John B. Merryman, Betty Shea Miller, John C. Mobberley, Douglas R. Small, Katharine M. Voss.

Absent were: Frank A. Bonsal, Jr., Mrs. Richard C. duPont, Peter Jay, Hugh J. O'Donovan, E.P. Taylor.

The president informed the four directors who arrived at 9:30 that a quorum was now present and that the meeting was officially convened. The president noted that all four late arriving directors had earlier attended an HBPA meeting and it was for that reason that they were late. He explained to the four that Herman Cohen, from Pimlico, and Austin Brown, from Delaware Park, were in the process of outlining several plans to Board members. The president reviewed what Cohen and Brown had already stated. Briefly, Mr. Cohen was expounding two ideas: The first was that there should be a cessation of Maryland racing each summer for approximately 42 days so that Delaware Park could operate without opposition from Maryland. The second was that Pimlico was proposing to the state that it be permitted to buy out Bowie and Laurel and that the pari-mutuel takeout law be changed so that Maryland tracks would receive 7.5 per cent of the take instead of the present 4.99 per cent. Mr. Brown noted that there is no reason for Maryland to suspend its own racing to help out Delaware, but he said he thought Maryland would be helping its own cause if it closed down for seven weeks each summer. He cited a scarcity of horses during the conflicting meets and also a poor turnout of fans when the two states conflict. He added that Delaware would be willing to maintain the Maryland Fund program in Delaware, but that the Fund would be applicable to Delaware-breds in addition to Maryland-breds. He also stated that Delaware would be willing to limit its number of days to that period during which Maryland was closed.

Mr. Cohen and Mr. Brown concluded their presentation at 10 p.m. and were thanked by the directors. After their departure, the regular part of the Board meeting got underway.

The secretary, Mrs. Miller, read the minutes of the last meeting. They were approved as read on a motion by Mr. Firestone, seconded by Mr. Christmas.

The president asked for comments on the presentations made by the two guests.

The president next called on the four late arrivals to give a report on what position the HBPA was planning to take on its grievance

Cappy Jackson Photos

CUSTOM EQUINE &
CHILD PHOTOGRAPHY

Black Rock Rd. Upperco, Md.
(301) 239-3433

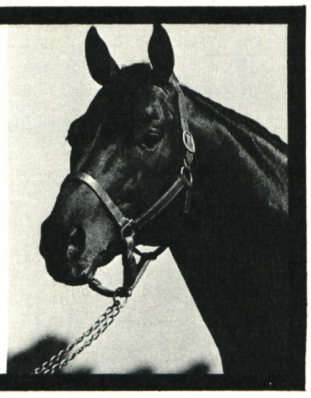

with the Maryland Racing Commission. Mr. Firestone reported that the HBPA had decided to protest the commission's recent decision regarding the four jockeys who had sought termination of their five-year suspensions. Their suspensions had not been shortened, the commission having voted (3 to 2) to deny the request. The HBPA considered their action to be wrong, maintaining that it flaunted testimony which showed that all four jockeys were conscientious citizens who deserved a chance to resume race riding. Mr. Firestone said the HBPA would write a letter to Governor Hughes regarding this matter. The letter would criticize the commission for its action on the jockey case and also attack its decisions on several other recent matters. Incompetence and a stubborn disregard of facts would be alleged, said Mr. Firestone. After much discussion as to whether the MHBA should pursue a similar course, it was moved that the MHBA take no action on the matter. The motion passed on a 6 to 3 vote with one abstention. It was

The Awl-Craft Leather Shop

Complete Line Saddlery & Supplies
Repair & Custom Service

William J. Supik, Jr. **Blenheim Road**
(301) 667-0649 **Phoenix, Md. 21131**

Accept no substitute

There is only *one* ox gall liniment/leg and body wash — the original and genuine

S. A. Tuttle V.S.

TUTTLE'S ELEXER

Popular for 106 years

ADMIT ONE

Since 1875

Thoroughbred RECORD

The world of international thoroughbred racing and breeding is now available to you as never before . . . the fastest, most complete weekly results of major racing in North America and the world; as well as sire data, deadlines, and feature articles including in-depth analysis of horses, horse racing and breeding.

The Thoroughbred Record
P.O. Box 11788, Lexington, Kentucky 40578

In U.S. ☐ $17.50 for 26 weeks
☐ $35 for 1 year
(Kentucky residents add 5% sales tax)
☐ $40 for 1 year elsewhere
☐ send complimentary copy

Name _____

Address _____

_____

_____ Zip _____

MH

ADMIT ONE

then suggested that the MHBA might, as an alternative, write a letter to the governor which would criticize the commission without mention of specific cases. This suggestion was approved.

Mr. Small asked that future Board meetings be held at 7 p.m. instead of 8:30 p.m. The Board concurred without dissent.

The president noted that the Thoroughbred Owners & Breeders Association had invited all state breeder organizations to attend a meeting in Chicago on October 17. He asked Mrs. Voss and Mr. Carter to represent the MHBA. Both accepted the assignment.

COMMANDER HORSE TRANSPORT COMPANY, INC.
The Plains, Va. 22171
"Moving horses from New Hampshire to Florida and west to Ohio and Kentucky"
Clay T. Brittle, Jr. D. Gould Brittle
Office: 703-253-5262 Home: 703-253-5125 or 253-5610
Maryland Representative: Robert Kohl
301-848-9619

Mrs. Miller gave the treasurer's report. She was officially commended by the Board for her diligence in collecting overdue accounts, several thousand dollars having recently been paid by long delinquent advertisers.

Mr. Firestone gave the sales committee report. He noted that although gross receipts from the Eastern Summer Sales were down a half-million dollars ($1.6 million compared to $1.1) from the 1978 Eastern Fall Sales, that the MHBA's net profit had declined by only $900. The two principal reasons were: institution of the $600 minimum commission, and elimination of the pre-acceptance inspection. Expenses for the one-day 1979 sale were down $18,000 from the two-day 1978 auction. Mr. Firestone further informed the Board that entries for the up-coming Maryland Fall Sales totaled 396, down approximately 150 from the 1978 auction. He said that his committee had met in August and planned another meeting in October. At the October meeting, plans would be outlined for the 1980 sales.

Mr. Clagett reported on the Maryland Fund controversy from the summer meeting

FARM CREDIT SERVICE

FARM MORTGAGE LOANS

For Land and Improvements

The Federal Land Bank Associations of Bel Air and Frederick

BEL AIR
Baltimore, Cecil,
Harford & Howard Counties

P. O. Box 648
Bel Air, Md. 21014
Phone 838-4242

FREDERICK
Carroll, Frederick,
Montgomery & Washington Counties

P. O. Box 607
Frederick, Md. 21701
Phone 663-4192

at Bowie, explaining how the matter had been resolved by agreement of all parties. At issue was distribution of money accumulated prior to July 1, the date on which the Maryland Racing Commission's revised Maryland Fund rule went into effect. The problem involved $65,126. Bowie contended that it should have been distributed under the old rule (85 per cent to purses, 15 per cent to awards). The MHBA maintained that it should be distributed under the revised rule (55 per cent to purses, 45 per cent to awards). As a compromise, Bowie proposed that it would use the 55-45 split, providing the MHBA agreed to take the entire Bowie Maryland Fund deficit of $91,428 off the top in 1980 before any distribution was made. Mr. Clagett said the MHBA's two representatives had accepted this proposal.

Mr. Carter informed the Board that a joint committee of the Senate Finance and House Ways and Means had held a hearing in Annapolis September 19 on the mechanics and problems related to the Maryland Fund. He reported that the meeting had begun at 10:15 a.m. and that the harness tracks' Fund was

EQUINE INSURANCE
MORTALITY
ACCIDENT
SPECIFIED PERILS
covering all breeds
Protect Your Investment
(301) 575-6783
Equine Insurance Specialists
Box 75, Perryman, Md. 21130

R. L. SEEGER
PRINTING CO.
Commercial and Job Printing
Letterpress and Offset
254-2525
2908 Hamilton Avenue
Baltimore, Maryland 21214
(West of 5500 block of Harford Road)

Specializing in structures for the horse industry.

In our 26 years of experience we have found that no two people have ever wanted the same building—therefore we DESIGN the building to fit your needs. We handle ALL phases of construction. If you need a barn for your horses or an indoor ring, let us help you with your plans.

DeGarmo
CONSTRUCTORS & ASSOCIATES
Upperco, Md. • (301) 239-8363 •
Residential — Farm — Commercial

discussed first. Testimony revealed many problems with their Fund. They did not conclude their appearance until 12:45. Then came the Thoroughbred Fund. Testimony was completed in no more than two minutes. The joint committee had no criticism and no questions.

The president asked Mr. Clagett for an update on the Dougie Small, Jr., case. This case involves the sale of a filly at the 1977 Two-Year-Olds in Training sale at Timonium. Mr. Clagett reported that the court decisions in both New York and Maryland were now under appeal. He advised that the Board do nothing until the appeals were decided.

There being no further business before the Board, the meeting adjourned at 11:20 p.m. on a motion by Mr. Mobberley, seconded by Mr. Clagett. □

1978 CHAMPION MOTOR HOME
Deluxe interior, fully equipped, sleeps 6 - 8, Dodge chassis, like new (5,000 mi.). $20,000 or owner will swap for Thoroughbred horses, land or horse van. (804) 589-3475.

A COMPLETE SERVICE FOR HORSE TRAILERS!
Quality workmanship with a minimum of delay!

- WIRING INSTALLED AND REPAIRED
- UNDERCOATING — INTERIORS & UNDERCARRIAGES
- BODY REPAIRS • WELDING • BRAKE WORK
- CUSTOM PAINTING of STABLE or FARM COLORS
- HITCHES INSTALLED • TIRE SALES • LETTERING

JERRY'S CHEVROLET
PAINT AND BODY SHOP DEPARTMENT
Ask for DOUG CARROLL
PERRING PARKWAY & JOPPA RD. 661-9100
ON THE BELTWAY AT EXIT 30 NORTH

Subscribe to
THE BACKSTRETCH
The only exclusive Thoroughbred trainer magazine (published quarterly)
Subscription Rates

One Year	$ 5.00
Two Years	9.00
Three Years	12.00
Four Years	14.00

(Foreign rates furnished upon request)
Mail check to:
United Thoroughbred Trainers
19363 James Couzens Highway
Detroit, Michigan 48235
(If you have not seen THE BACKSTRETCH send $1.00 for sample copy.)
Send magazine to:
Name (please print)
Address
Zip Code
☐ Please send advertising rates MH

Horse Transportation

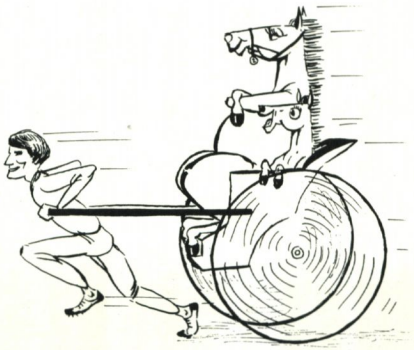

PERSONALIZED SERVICE
Donald Litz
301/429-5083 301/363-1732

Obituaries

George F. T. Ryall

George F. T. Ryall, who wrote under the pen name of Audax Minor in *The New Yorker* magazine, died this month at age 93. Mr. Ryall had lived in recent years with his only child, George F. T. Ryall, Jr., in Ellicott City.

A contributor to this magazine in 1972, Mr. Ryall recalled in that article his train rides to Bowie during the 1920's. His lead read:

"It seems to me many Maryland racegoers these days have missed something. They have never gone buckety-buck out to Bowie in the little, rattlety-bang wooden cars of the Washington-Baltimore & Annapolis Electric Railroad. Looking backwards, it was fun, but I confess that I didn't always think so then."

Mr. Ryall, the only racing writer ever employed by *The New Yorker*, wrote his final column for the issue of December 18, 1978. He had gone to work there in 1925.

Born in Toronto, Mr. Ryall had the build of a jockey. He was a charter member of the New York Turf Writers Association which was formed in 1923. His trips to Maryland were made so that he could cover important races here, and (before the advent of year-round racing in New York) he usually covered the tail-end portion of the Bowie meeting.

Even after turning 90, he continued to visit Bowie in the company of his son who is employed at Maryland tracks by Jones Precision Photo Finish Camera. He also continued his weekly column in *The New Yorker*, writing it at his son's home after digesting television and newspaper coverage.

Ken Pichette

Thirty-five-year-old Kenneth Pichette died early last month in a Baltimore hospital as the result of a spill taken at Timonium while pulling up after a race. The jockey had begun his riding career in 1961 and the following season rode 171 winners. He was on Pirate's Gold in Timonium's ninth race on August 28 when the horse collapsed, apparently suffering from heat exhaustion. Pichette was flown by helicopter to the University of Maryland's shock trauma unit where he died five days later.

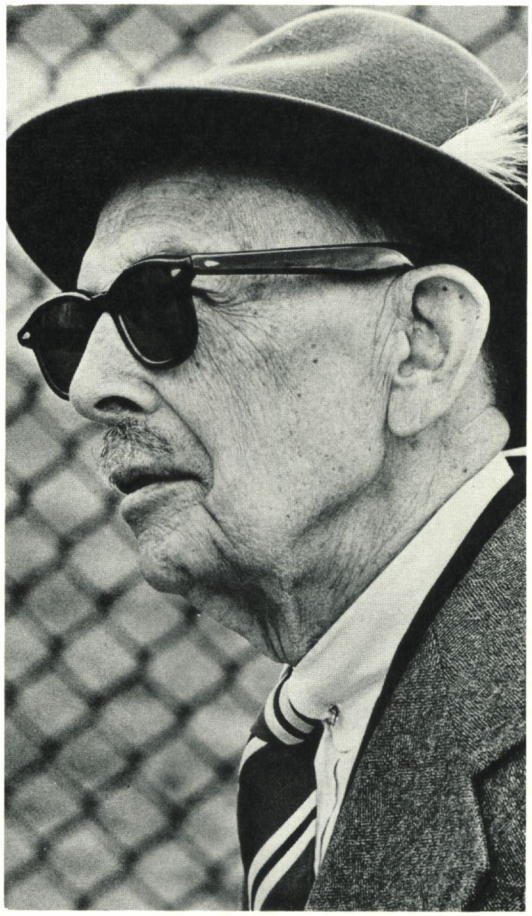

George F.T. Ryall

Mrs. Marcel LeMasson

Minnie A. LeMasson, wife of Maidstone Farm's manager, Marcel LeMasson, died last month at age 69. Mrs. LeMasson had been in poor health for several years. She succumbed to complications resulting from a blood clot. Mr. LeMasson was manager of Worthington Farms for many years when that Glyndon property was owned by Daniel B. Brewster. Mrs. LeMasson was born in New York city but lived for a time in England after marrying her husband who was then a British citizen. Mr. and Mrs. LeMasson moved to Maidstone Farm in Chesapeake City seven years ago.

Spring Double Tops Maryland General Sire List For 1979

Leader among all Maryland stallions for the first eight months of 1979 was Spring Double who is enjoying his best year ever with earnings of $995,955 through September 4.

The 16-year-old son of Double Jay was retired to stud at Glade Valley Farms in 1970 after earning $438,317 on the track. He began his stud career for a live foal fee of $2,500 and will stand the 1980 season for $7,500.

Owned by a syndicate, Spring Double has been under the control of Dr. Robert A. Leonard, Glade Valley's managing partner, ever since coming off the track. Among his progeny are such stakes winners as Gala Lil, Gala Double, Kit's Double, Double Quester, Mr. Pitty Pat, Clifton Ruler, Deux Coup, Potential, Double Reefed, Double Recipe and Gala Forecast.

Sring Double is out of the Hyperion mare *Sunset Gun II, the dam of three stakes-placed runners in addition to the unraced Hill Cat who has produced stakes winner T.V. Hill and stakes-placed Our Hermis.

Second in this survey (which covers North American racing only) was T.V. Commercial, a 14-year-old son of T.V. Lark. T.V. Commercial is owned by a syndicate and stands at Windfields Farm.

Like T.V. Commercial, the next two finishers—Tentam and Northern Dancer—also stand at Windfields. After them comes Alfred G. Vanderbilt's Restless Native.

Northern Dancer, Maryland's leading sire for the past three years, would undoubtedly have ranked higher on this list had the earnings of European runners been included. □

Leading Sires—General List

Sire (Farm Standing)	Starters	Winners	Wins	Stakes Winners	Stakes-Placed	Earnings
Spring Double (Glade Valley)	65	41	79	6	4	$995,955
T. V. Commercial (Windfields)	71	45	90	1	2	941,455
Tentam (Windfields)	44	29	64	5	7	777,218
Northern Dancer (Windfields)	51	28	57	4	4	711,165
Restless Native (Sagamore)	56	33	60	3	1	637,152
King's Bishop (Windfields)	37	19	36	7	2	635,338
Wise Exchange (Stymie Manor)	46	31	71	2	2	567,639
Rock Talk (Merryland)	61	32	56	1	2	538,525
Bold Favorite (died 1978)	65	38	83	1	4	501,903
Rambunctious (Red Oak)	47	31	56	1	4	491,285
Bold Ambition (Larking Hill)	57	35	75	1	4	475,916
Turn to Reason (Longwood)	57	34	72	0	1	467,110
Ambernash (Thornmar)	30	15	32	2	2	452,518
Cabildo (Bonita)	59	36	81	0	0	448,608
Noble Jay (Equine Gambit)	32	17	40	1	3	351,672
North Flight (Merryland)	46	20	34	0	2	347,353
Aristocratic (Cherbry-Maurlyn)	49	29	57	1	0	328,721
Protanto (died 1976)	33	21	36	0	1	324,705
Sail On-Sail On (Idle Miss)	41	22	37	0	2	300,057
Rollicking (Glade Valley)	25	18	36	1	1	299,346
Rash Prince (died 1977)	34	19	28	0	1	230,880
Stoic (died 1977)	28	17	37	0	1	218,337
Son Excellence (Glenangus)	16	8	14	2	0	215,350
Bold Monarch (Bonita)	43	20	28	1	1	211,005
Jean-Pierre (Summer Hill)	45	19	26	0	1	195,268
Friend's Choice (Friend's Choice)	20	14	29	0	1	187,166
Dancing Count (Thornmar)	20	16	26	2	1	172,323
Up All Hands (died 1973)	7	6	17	1	1	166,618
Road At Sea (died 1978)	45	18	31	0	0	162,137
Count Brook (Spring Valley)	29	15	26	0	1	160,797
Tequillo (Longwood)	31	16	27	0	0	158,372
Dead Ahead (died 1978)	37	20	34	0	0	153,303
Halo (Windfields)	21	9	15	1	2	152,452
Cohoes (died 1974)	25	17	38	0	0	147,566
King Emperor (Windfields)	13	7	13	1	0	147,313
Salt Spray (Osufnam)	37	23	40	0	0	147,310
St. Bonaventure (Shamrock)	22	15	31	0	1	139,599
The Big Boss (The Curragh)	34	17	29	0	0	134,887
Mitey Prince (Country Life)	25	11	25	0	0	130,451
Final Ruling (died 1977)	31	16	31	0	0	126,656
Royal Consort (Osufnam)	19	9	18	0	1	126,063
No No Billy (Heritage Manor)	26	10	21	0	0	124,269
Rose Argent (Hexton)	21	13	21	0	0	119,761
Potomac (Larking Hill)	20	15	24	0	0	119,691
Prince Saim (died 1976)	23	13	23	0	0	118,797
North Sea (Sagamore)	19	7	15	0	1	118,719
Traffic Cop (Bonita)	23	11	15	0	0	116,551
Red Monk (Longwood)	25	15	24	0	0	112,706
Mr. Brogann (Red Oak)	23	9	20	0	0	108,459
Martins Rullah (Glade Valley)	33	18	28	0	0	108,046
Art Market (died 1977)	17	10	17	0	0	105,154
Never Down Hill (Zannetta)	21	11	16	0	0	102,691

†*Represented by first crop to race. Figures include racing from January 1 through September 4.*

General Sire List

Sire	Starters	Winners	Wins	Stakes Winners	Stakes-Placed	Earnings
Absurd	5	4	11	1	0	$ 71,131
Adaptive	3	1	1	0	0	1,875
Admiral's Reward	1	1	3	0	0	5,210
Air Spin	1	0	0	0	0	160
A Latin Spin	3	2	5	0	0	14,647
Alcinarr	5	4	4	0	0	15,318
Alternative	3	3	7	0	0	23,752
Ambernash	30	15	32	2	2	452,518
†Anticipating	6	2	2	0	1	35,120
Arctic Fable	3	0	0	0	0	1,254
Arctic Flash	8	5	9	0	0	40,576
Aristocratic	49	29	57	1	0	328,721
Art Market	17	10	17	0	0	105,154
Assemblyman	17	8	12	0	0	66,208
Astronomer	4	3	3	0	0	22,740
Babu Dancer	3	2	3	0	0	10,913
Banderilla	48	34	67	1	1	383,192
Battle Axe	2	1	1	0	0	1,213
Beau Priam	5	2	3	0	0	9,692
*Beddard	1	0	0	0	0	260
*Beechpark	3	2	3	0	0	25,494
Beekeeper	2	1	3	0	0	8,613
Belmont Brook	1	1	1	0	0	1,185
Berkley Prince	13	7	11	0	0	83,963
Be Somebody	10	6	8	0	0	37,806
Big Brave	24	9	18	0	0	96,559
Big Pete	19	9	20	0	0	129,551
Black Lea	1	1	4	0	0	9,940
Blue Jay	2	2	5	0	0	8,578
Bob Wag	4	3	3	0	0	16,348
Bold Ambition	57	35	75	1	4	475,916
Bold Favorite	65	38	83	1	4	501,903
Bold Monarch	43	20	28	1	1	211,005
Bold Skipper	10	8	14	1	0	168,998
Bold Sun	3	1	1	0	0	1,875
Bold Victor	15	8	9	0	0	59,343
Bon Bon Bernie	1	0	0	0	0	1,912
Borage	4	1	1	0	0	5,008
Boston Baker	16	7	14	0	0	52,119
Brave Emperor	27	10	16	0	0	91,379
Buckles	4	3	12	0	1	44,623
Cabildo	59	36	81	0	0	448,608
Carlisle Chief	3	1	1	0	1	18,285
Cavamore	20	12	21	0	0	104,613
Chicoutimi	11	6	9	0	0	31,914
Cohoes	25	17	38	0	0	147,566
Cohoesion	1	0	0	0	0	660
Concept	10	9	20	0	0	77,849
*Cornplaster	4	1	3	0	0	15,491
Count Brook	29	15	26	0	1	160,797
Cousin Ken	3	0	0	0	0	2,494

Sire	Starters	Winners	Wins	Stakes Winners	Stakes-Placed	Earnings
Crimson Serenade	2	1	1	0	0	$ 5,555
Criterion	5	1	1	0	0	8,430
Daddy Dulin	8	4	6	0	0	57,343
Dancing Breeze	1	0	0	0	0	1,715
Dancing Count	20	16	26	2	1	172,323
Dare Rondeau	1	1	3	0	0	15,703
Darting Missile	1	1	2	0	0	4,745
David's Alibi	3	3	4	0	0	6,179
Dead Ahead	37	20	34	0	0	153,303
Dean's Rebel	2	1	1	0	0	4,545
Dedimoud	8	5	6	0	0	18,898
*Delray II	3	1	4	0	0	16,375
Deltona	9	4	9	0	0	25,913
Don's Pal	2	0	0	0	0	1,246
Double Brandy	4	3	4	0	0	11,724
Dream of Kings	6	6	15	0	0	68,385
Drift	4	3	7	0	0	28,599
Duc de Great	8	4	6	0	0	24,464
Dutch Greek	2	2	6	0	0	11,934
Eastern Hobo	3	2	6	0	0	8,190
†Ecole Etage	2	1	1	0	0	2,894
Elephant Walk	24	12	20	0	1	129,609
Ellens Reason	4	1	1	0	0	5,166
*Elysium II	2	1	1	0	0	9,038
Empyric Knight	1	0	0	0	0	480
*English II	3	2	3	0	0	9,354
Exceedingly	24	13	25	0	0	118,264
Executive Officer	8	4	9	0	0	45,692
*Explode II	4	0	0	0	0	1,398
Farewell Blues	5	4	4	0	0	6,928
Fatum Fast	1	0	0	0	0	640
Fern Dancer	14	4	7	0	0	27,218
Festive Dancer	9	3	6	0	0	16,482
Fighting Nahar	2	1	2	0	0	2,580
Final Ruling	31	16	31	0	0	126,656
Flying Johnnie	5	3	5	0	0	16,333
Foam	7	3	5	0	0	15,029
Fountain Hill	5	2	3	0	0	2,535
Frankie's Nod	11	7	13	0	1	82,064
Friend's Choice	20	14	29	0	1	187,166
From the Hip	5	4	5	0	0	26,641
Full O' Prunes	7	3	4	0	0	13,666
Gallant Native	22	11	17	0	0	68,226
Get Going Doc	3	2	3	0	0	8,285
*Ghirlando	5	2	3	0	0	7,968
Gibor	1	1	1	0	0	1,140
Ginger Fizz	12	3	6	0	0	30,581
Gin Tuesday	6	4	6	0	0	12,966
Going Abroad	8	3	5	0	0	17,284
Grannys Boy	1	1	1	0	0	2,617
Gun Song	16	8	11	0	1	72,428

General Sire List continued

Sire	Starters	Winners	Wins	Stakes Winners	Stakes-Placed	Earnings
Guss Gray	3	1	2	0	0	$ 8,582
Hail's Image	11	6	7	0	0	71,422
Halo	21	9	15	1	2	152,452
Handsome Kid	12	5	8	0	0	59,788
Happy Way	7	3	5	0	0	29,330
Holy Land	18	11	20	1	1	144,490
Hop Hop	13	6	8	0	0	44,390
I Find Gold	25	10	13	0	0	46,570
Impetuosity	22	13	20	0	0	88,683
Impressive	61	30	61	3	2	389,278
Indeed I Do	3	1	1	0	0	2,753
Infame	1	1	2	0	0	12,700
Iron Peg	8	4	9	0	0	33,315
Ishkoodah	10	2	4	0	0	18,827
Itsago	2	2	2	0	0	7,276
Itsa Great Day	16	12	18	0	0	79,677
*Jalico	4	2	2	0	0	5,861
Jaradara	27	13	19	0	1	95,999
Jean-Pierre	45	19	26	0	1	195,268
Journalist	15	6	14	0	0	61,047
Jovial Jove	1	0	0	0	1	3,625
Junior Deck	1	1	3	0	0	10,329
Jutland	10	6	11	0	0	32,323
Juvenile John	6	5	8	0	0	21,737
King Emperor	13	7	13	1	0	147,313
King's Bishop	37	19	36	7	2	635,338
Land of Rhythm	1	0	0	0	0	1,575
Little Boy Lost	2	1	3	0	0	13,150
Lord Baltimore	2	0	0	0	0	2,329
Lord Buzz	2	1	1	0	0	2,055
Lord Gaylord	4	1	1	0	0	10,025
Lord Gregor	1	0	0	0	0	990
Lord Tomboy	2	1	5	0	1	44,676
Man In Black	2	1	2	0	0	6,293
Many Calls	8	2	2	0	0	9,961
Marauder	1	1	2	0	0	2,120
Martins Rullah	33	18	28	0	0	108,046
Me Big Chief	1	0	0	0	0	741
Mighty Sky	4	1	1	0	0	2,121
Mitey Prince	25	11	25	0	0	130,451
Molrang	4	3	3	0	0	6,208
*Monterrico II	3	1	2	0	0	2,445
*Mon Triomphe	3	0	0	0	0	331
Moony's Boy	6	2	4	0	0	21,573
Mr. Billy Page	1	1	1	0	0	1,240
Mr. Brogann	23	9	20	0	0	108,459
Mr. Danherst	2	1	2	0	0	5,142
Mr. Hatfield	5	1	3	0	0	4,663
Mr. Judex	4	3	5	0	0	35,577
Mr. Tad	1	0	0	0	0	1,857
Nashver	5	2	3	0	0	18,470

Sire	Starters	Winners	Wins	Stakes Winners	Stakes-Placed	Earnings
Nashwood	4	3	7	0	0	$ 19,909
†*Nautical II	1	0	0	0	0	666
Nearctic	11	5	8	1	0	61,305
Nebulous	5	1	2	0	0	11,964
Never Down Hill	21	11	16	0	0	102,691
Niksar	3	2	3	0	0	33,804
Noble Jay	32	17	40	1	3	351,672
No No Billy	26	10	21	0	0	124,269
Northern Dancer	51	28	57	4	4	711,165
Northern Jove	29	11	32	2	2	440,980
*Northern Star	6	5	9	0	0	20,661
North Flight	46	20	34	0	2	347,353
North Sea	19	7	15	0	1	118,719
Norumbega	4	3	3	0	0	10,653
Nottoway	1	0	0	0	0	48
Ocala Breeze	8	4	9	0	0	32,038
*O'Hara	43	24	49	0	0	220,881
Okeechobee Chief	1	0	0	0	0	310
Old Faithful	4	0	0	0	0	2,743
Ole Buddy Buddy	2	2	5	0	0	11,372
Olympia Dear	1	0	0	0	0	575
One Scholar	3	3	8	0	0	36,661
One Sunday	1	1	1	0	1	5,680
Par Excellent	13	8	10	0	0	47,696
*Patotero	1	1	1	0	0	1,497

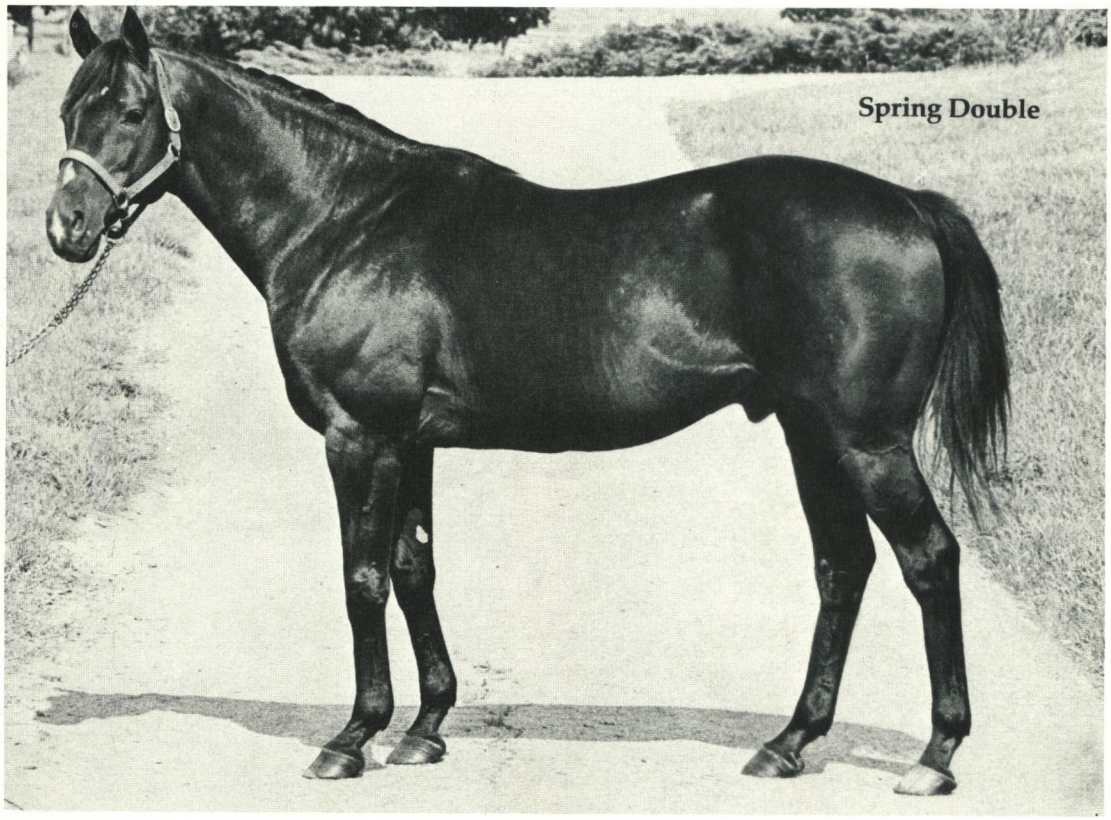
Spring Double

General Sire List continued

Sire	Starters	Winners	Wins	Stakes Winners	Stakes-Placed	Earnings
Patrician	23	13	30	0	0	$124,512
Petrondi	1	0	0	0	0	220
*Piave	2	1	1	0	0	5,710
Picnic Fare	6	2	6	0	0	22,833
Piercer	1	0	0	0	0	165
Pilot	7	4	7	0	0	45,512
Plenty Old	26	17	30	0	0	150,736
*Plucky Boy II	2	0	0	0	0	635
Polar Night	16	6	12	0	0	45,759
Polly's Jet	8	2	4	0	0	16,809
Poppa Grande	1	0	0	0	0	1,344
Potomac	20	15	24	0	0	119,691
Presented	14	3	6	0	0	13,291
Prince Dare	4	3	7	0	0	12,517
Prince Jay	4	2	3	0	0	4,537
Prince O'Pilsen	8	4	4	0	0	16,296
Prince Saim	23	13	23	0	0	118,797
Prinz Polo	1	1	1	0	0	1,500
Protanto	33	21	36	0	1	324,705
†Pukka Gent	3	1	1	0	0	4,470
Quid Pro Quo	24	8	19	0	1	159,867
Raikwar	8	7	11	0	0	35,316
Rambunctious	47	31	56	1	4	491,285
†Rampaging	1	1	1	0	0	2,220
Random Shot	2	1	2	0	0	8,270
Rash Prince	34	19	28	0	1	230,880
Rebellious	13	7	11	0	0	64,622
Red Monk	25	15	24	0	0	112,706
Res Gestae	1	1	1	0	0	2,982
Restless Native	56	33	60	3	1	637,152
Restless Poppi	2	1	1	0	0	7,304
Ribird	10	5	7	0	0	20,564
Road At Sea	45	18	31	0	0	162,137
Roanoke Island	10	5	7	0	0	64,173
Robin's Bug	27	13	19	0	0	76,794
Rock Talk	61	32	56	1	2	538,525
Rollicking	25	18	36	1	1	299,346
Rollin Count	38	17	31	0	0	77,739
Rose Argent	21	13	21	0	0	119,761
Round Pie	1	0	0	0	0	576
Royal Consort	19	9	18	0	1	126,063
Ruffy	4	4	8	0	0	17,272
Run Fool Run	13	4	7	0	0	71,162
Rungus	4	2	2	0	0	11,579
Saidam	29	13	26	0	0	103,963
Sail On-Sail On	41	22	37	0	2	300,057
Salt Spray	37	23	40	0	0	147,310
Sam Bolero	1	0	0	0	0	480
Sea O' War	3	2	2	0	0	7,893
Search For Gold	49	31	71	2	1	428,293
Seat of Power	14	11	14	0	1	103,436
Second Counter	4	1	1	0	0	9,260
*Seducer II	3	1	3	0	0	5,389

Sire	Starters	Winners	Wins	Stakes Winners	Stakes-Placed	Earnings
Seven Corners	5	3	4	0	0	$ 9,093
Siama's Turn	14	3	5	0	0	17,513
Side Kick	3	2	6	0	0	59,919
*Sirdar II	4	0	0	0	0	4,864
Smashing Success	4	3	7	0	0	24,910
Son Excellence	16	8	14	2	0	215,350
South Branch	6	1	1	0	0	3,697
Spring Double	65	41	79	6	4	995,955
St. Bonaventure	22	15	31	0	1	139,599
Stoic	28	17	37	0	1	218,337
Strictly Formal	5	4	7	0	0	11,367
Sub Call	20	11	21	0	0	120,143
Summa Sword	7	2	3	0	0	5,479
Sun Gala	11	5	7	0	0	21,050
Sunny and Mild	5	2	4	0	0	18,578
Sunrise County	12	7	14	0	0	60,114
Swiss Yodeler	3	2	2	0	0	4,205
Talk About Luck	13	4	8	0	0	46,869
*Tarjoman	1	0	0	0	0	670
Tax Cut	3	1	1	0	0	4,828
Telekinesis	5	1	1	0	0	14,592
Tentam	44	29	64	5	7	777,218
Tequillo	31	16	27	0	0	158,372
The Big Boss	34	17	29	0	0	134,887
The Groush	2	0	0	0	0	7,070
Throwin Things	3	2	2	0	0	8,095
Tinajero	37	21	46	1	2	369,009
Tomroy	5	1	1	0	0	3,778
Top Sire	6	2	2	0	0	23,230
Top Trojan	2	1	2	0	0	5,953
Tough Sledding	5	1	3	0	0	7,331
Towson	7	2	2	0	0	5,735
Traffic Cop	23	11	15	0	0	116,551
Traffic Whirl	5	2	6	0	0	14,732
*Tropic King II	12	5	9	0	0	35,101
*Turbo Jet II	2	1	1	0	0	4,134
Turn To Reason	57	34	72	0	1	467,110
T. V. Commercial	71	45	90	1	2	941,455
Two A Day	19	10	13	0	0	79,902
Uncle Punkle	1	0	0	0	0	133
Uncle Willie M.	1	0	0	0	0	115
Up All Hands	7	6	17	1	1	166,618
Valdo	1	1	1	0	0	2,035
Valiant Man	10	7	12	0	0	36,417
War Tune	2	1	3	0	0	5,308
Weighmaster	1	0	0	0	0	1,415
Well Liked	8	5	8	0	0	21,441
†What A Rogue	3	2	2	0	0	9,143
Whats Up Doc	7	4	6	0	0	18,627
Why Lie	6	3	4	0	0	7,913
Wise Exchange	46	31	71	2	2	567,639
Yankee Lad	6	1	2	0	0	8,574
Yawn	10	4	8	0	0	30,040
Yes You Will	9	5	9	0	0	24,685
Y. Mister	3	2	4	0	0	6,236

Leading State Sire Of Two-Year-Olds Is King Emperor

With his first crop of North American-sired foals racing this year, King Emperor has vaulted to the forefront among Maryland stallions as leader of the 2-year-old division.

In this summary of North American racing for 1979 (from January 1 through September 4), the syndicate-owned son of Bold Ruler is credited with three winning 2-year-olds which have earned $111,195.

King Emperor, a full brother to the highly successful stallion What Luck, stands at Windfields Farm. He was a winner of $453,918 on the track and was exported to Ireland upon retirement.

Regarded as a disappointment in Europe, the 13-year-old stallion was returned to this country in 1976. He has resided at Windfields ever since.

Commanding a stud fee of $10,000, the bay horse is superbly bred, being out of the Double Jay mare Irish Jay who was herself a stakes winner of $216,075. In addition to King Emperor and What Luck, Irish Jay is the dam of Queen Empress ($431,428) who was the nation's champion 2-year-old filly in 1964.

Second in the 2-year-old listings is another son of Bold Ruler—syndicate-owned Bold Ambition who stands at Larking Hill Farm. Bold Ambition is also enjoying his best season, his juveniles having earned $95,542 during the first eight months of this year. □

Leading Sires of Two-Year-Olds

Sire (Farm Standing)	Starters	Winners	Wins	Stakes Winners	Stakes-Placed	Earnings
King Emperor (Windfields)	7	3	6	1	0	$111,195
Bold Ambition (Larking Hill)	7	3	9	1	0	95,542
Restless Native (Sagamore)	6	3	4	1	0	48,318
Rambunctious (Red Oak)	4	1	2	0	1	36,782
Rollicking (Glade Valley)	6	4	6	0	0	35,263
†Anticipating (Polinger)	6	2	2	0	1	35,120
Aristocratic (Cherbry-Maurlyn)	4	2	3	1	0	26,692
Tentam (Windfields)	8	3	3	0	0	24,686
Prince Saim (died 1976)	6	2	3	0	0	22,812
King's Bishop (Windfields)	6	2	3	0	0	19,524
T. V. Commercial (Windfields)	7	1	1	0	0	16,950
Buckles (G. M. England)	1	1	2	0	1	16,022
Bold Monarch (Bonita)	3	2	2	0	0	13,262
Impetuosity (Thornmar)	4	2	2	0	0	12,564
Northern Dancer (Windfields)	5	1	1	0	0	11,850
Royal Consort (Osufnam)	1	1	1	0	0	11,110
Gun Song (Worthington)	3	1	1	0	1	10,910
Dancing Count (Thornmar)	3	2	2	0	0	10,010

Maryland Sires of Two-Year-Olds of 1979

Sire	Registered Foals	Starters	Winners	Wins	Stakes Winners	Stakes-Placed	Earnings
†Anticipating	20	6	2	2	0	1	$ 35,120
Aristocratic	12	4	2	3	1	0	26,692
Assemblyman	5	1	0	0	0	0	2,064
Banderilla	14	3	1	1	0	0	4,625
Berkley Prince	14	1	0	0	0	0	390
Bold Ambition	15	7	3	9	1	0	95,542
Bold Favorite	19	4	2	3	0	2	9,275
Bold Monarch	14	3	2	2	0	0	13,262
Bold Victor	7	4	1	1	0	0	4,905
Brave Emperor	15	3	0	0	0	0	1,145
Buckles	3	1	1	2	0	1	16,022
Cabildo	20	6	1	2	0	0	9,970
Carlisle Chief	3	1	0	0	0	0	930
Cavamore	3	1	1	2	0	0	7,869
Dancing Count	21	3	2	2	0	0	10,010
Dead Ahead	9	3	1	1	0	0	4,000
Dean's Rebel	4	2	1	1	0	0	4,545
Dream of Kings	5	1	1	1	0	0	1,518
Duc de Great	6	1	0	0	0	0	1,200
†Ecole Etage	9	2	1	1	0	0	2,894
Executive Officer	8	2	0	0	0	0	2,680
Fern Dancer	6	2	0	0	0	0	300
Final Ruling	5	1	0	0	0	0	263
Friend's Choice	10	1	1	1	0	0	3,560

†*Represented by first crop to race. Figures include racing from January 1 through September 4.*

Sires of Two-Year-Olds continued

Sire	Registered Foals	Starters	Winners	Wins	Stakes Winners	Stakes-Placed	Earnings
Grannys Boy	2	1	1	1	0	0	$ 2,617
Gun Song	8	3	1	1	0	1	10,910
Guss Gray	2	1	0	0	0	0	138
Hail's Image	9	2	2	2	0	0	9,425
Halo	18	5	0	0	0	0	2,776
Handsome Kid	8	1	0	0	0	0	4,168
Hit Maker	1	1	0	0	0	0	350
Holy Land	4	2	1	2	1	0	24,973
I Find Gold	14	1	0	0	0	0	550
Impetuosity	18	4	2	2	0	0	12,564
Impressive	12	1	0	0	0	0	770
Journalist	5	2	0	0	0	0	1,205
King Emperor	26	7	3	6	1	0	111,195
King's Bishop	23	6	2	3	0	0	19,524
Land of Rhythm	2	1	0	0	0	0	1,575
Lord Gaylord	6	1	0	0	0	0	750
Man in Black	1	1	0	0	0	0	74
Martins Rullah	4	1	0	0	0	0	1,200
Mitey Prince	4	2	0	0	0	0	660
Moony's Boy	1	1	0	0	0	0	480
Mr. Brogann	8	1	0	0	0	0	1,730
Mr. Judex	7	1	0	0	0	0	117
†*Nautical II	3	1	0	0	0	0	666
Never Down Hill	9	3	1	1	0	0	4,015
No No Billy	17	10	1	1	0	0	7,071
Northern Dancer	28	5	1	1	0	0	11,850
Northern Jove	20	4	1	1	0	0	2,563
North Flight	10	6	1	1	0	0	3,539
North Sea	13	3	1	1	0	0	8,131
Ocala Breeze	1	1	0	0	0	0	122
*O'Hara	2	1	0	0	0	0	300
Patrician	8	2	0	0	0	0	2,442
Plenty Old	12	5	3	3	0	0	14,512
Polar Night	6	1	0	0	0	0	1,834
Presented	8	1	0	0	0	0	420
Prince Jay	3	1	0	0	0	0	90
Prince Saim	9	6	2	3	0	0	22,812
†Pukka Gent	16	3	1	1	0	0	4,470
Quid Pro Quo	15	5	1	1	0	0	9,236
Rambunctious	17	4	1	2	0	1	36,782
†Rampaging	1	1	1	1	0	0	2,220
Rebellious	6	1	0	0	0	0	2,136
Restless Native	12	6	3	4	1	0	48,318
Road at Sea	17	5	1	1	0	0	7,050
Roanoke Island	17	4	2	2	0	0	9,128
Robin's Bug	15	4	1	1	0	0	8,823
Rock Talk	20	2	0	0	0	0	105
Rollicking	19	6	4	6	0	0	35,263
Rollin Count	3	2	0	0	0	0	192
Royal Consort	12	1	1	1	0	0	11,110
Sail On-Sail On	23	2	1	1	0	0	4,554

Sire	Registered Foals	Starters	Winners	Wins	Stakes Winners	Stakes-Placed	Earnings
Salt Spray	10	2	2	2	0	0	$ 7,758
Search for Gold	23	3	2	2	0	0	17,200
*Sirdar II	8	1	0	0	0	0	90
Spring Double	15	3	2	2	0	0	6,705
St. Bonaventure	6	2	1	1	0	0	1,578
Stoic	6	2	1	1	0	0	2,280
Sub Call	2	1	0	0	0	0	264
Summa Sword	10	3	1	1	0	0	2,194
Talk About Luck	12	7	0	0	0	0	764
Telekinesis	3	1	0	0	0	0	954
Tentam	25	8	3	3	0	0	24,686
Tequillo	11	3	2	2	0	0	7,300
Tinajero	13	1	0	0	0	0	300
Tomroy	7	1	0	0	0	0	1,864
Top Sire	7	2	0	0	0	0	600
Traffic Cop	15	2	0	0	0	0	1,295
Turn to Reason	15	2	1	1	0	0	4,272
T. V. Commercial	20	7	1	1	0	0	16,950
†What a Rogue	15	3	2	2	0	0	9,143
Wise Exchange	10	4	0	0	0	0	4,100
Yankee Lad	6	1	1	2	0	0	7,440
Yawn	9	3	0	0	0	0	662

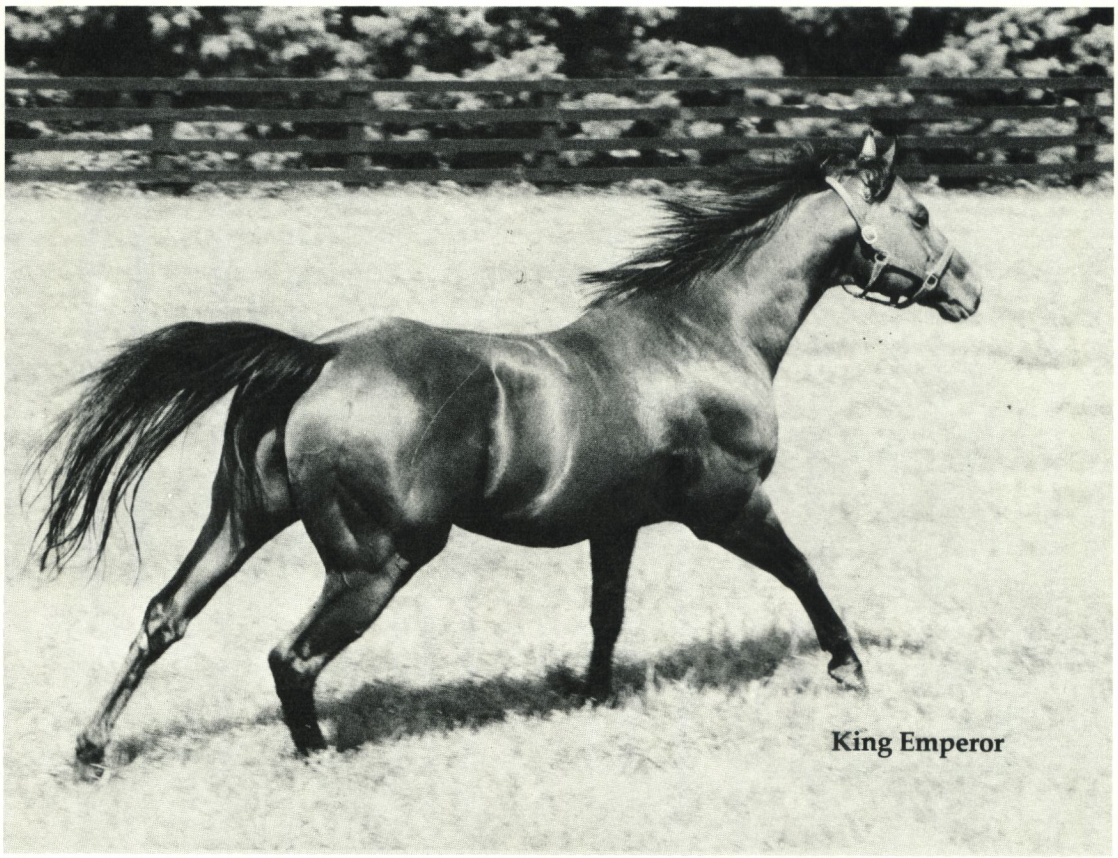

King Emperor

SELL WHEN THE RACING WORLD'S IN TOWN!

FLAMINGO WEEK '80 AT HIALEAH AND THE OPEN SALE OF SELECTED TWO-YEAR-OLDS IN TRAINING.

Flamingo Ball .....Friday, February 29
Widener H'cap (Gr I) .....Saturday, March 1
Open 2-y-o-Sales .....Mon/Tues, March 3-4
Flamingo Stakes (Gr I) .....Wednesday, March 5

- Not restricted to Florida-Breds
- Selection on pedigree/physical evaluation
- $50 to nominate - credited back if accepted
- $300 to enter
- 5% commission on final bid ($1,000 minimum)

CLOSES NOVEMBER 16

For nomination blanks, call or write Fasig-Tipton Florida Inc.,
P.O. Box 38, Elmont, N.Y. 11003 Tel: (516) 328-1800

Stallion Preview

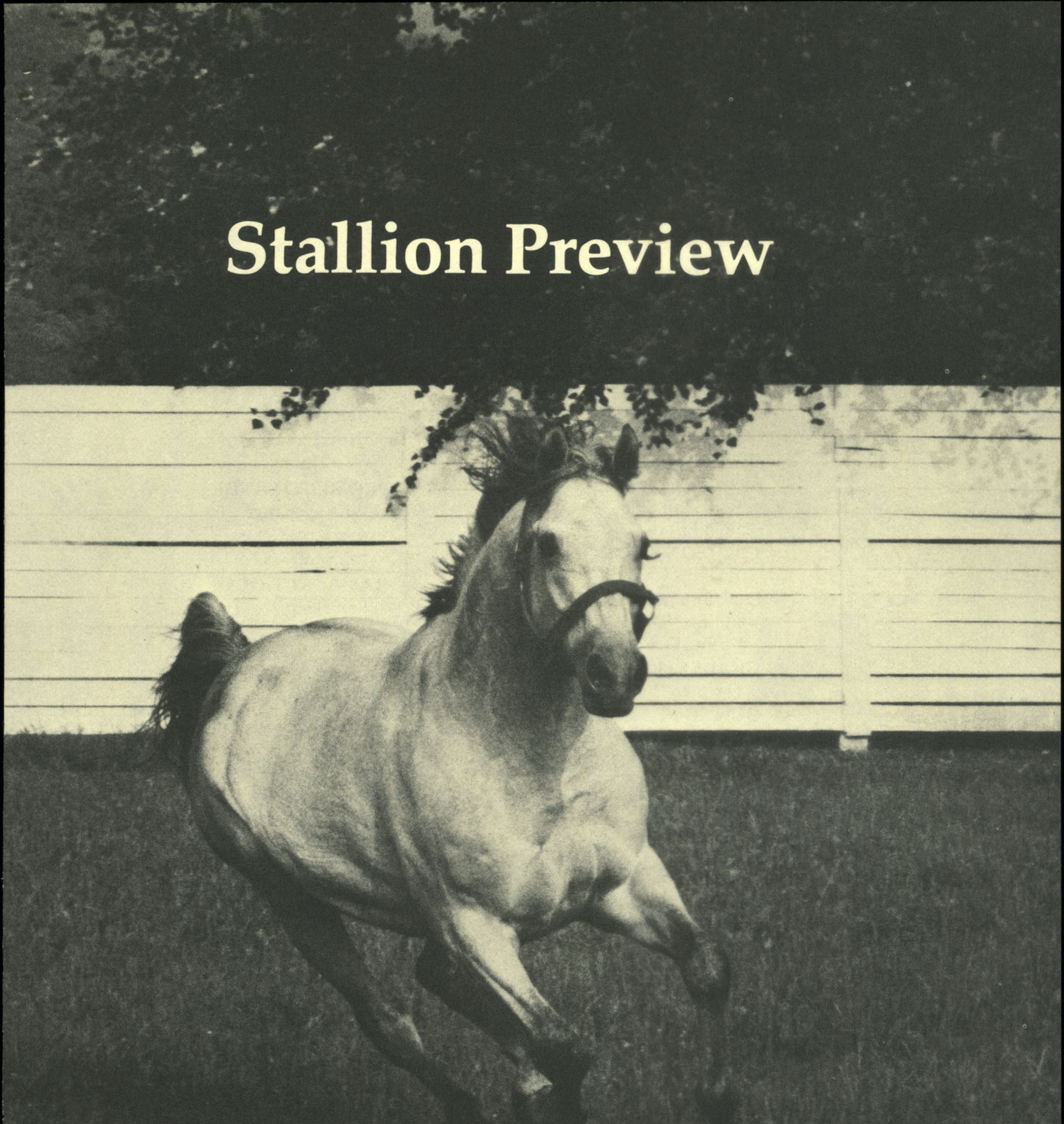

Included in this section are pedigrees and pertinent data on 50 Thoroughbred stallions standing at stud in the East.

Statistics in Stud Records include racing through September 4, 1979 (U. S. statistics only unless otherwise indicated).

Abbreviations: ntr=new track record, ncr=new world record. An "e" substituted for "n" means "equals."

Neena Ewing

Sires of Stallions Advertised

***AMERIGO**
St. Bonaventure
ASSAGAI
Man in Black
BLUE PRINCE
Mitey Prince
BOLD MONARCH
Bold Victor
BOLD RULER
Anticipating
Bold Ambition
Bold Effort
CRIMSON SATAN
Friend's Choice
DOUBLE JAY
Milingo Easter
Spring Double
GRAUSTARK
Devoted Ruler
GUN SHOT
Key to the Gun
HAIL TO REASON
Aristocratic
IN REALITY
Full Intent
JAIPUR
Buck Run
LOOM
Christopher R.
MAJESTIC PRINCE
Majestic One
Princely Game
MISTY FLIGHT
North Flight
NASHUA
Ambernash
Journalist
NATIVE DANCER
Gallant Native
Restless Native
NEARCTIC
North Sea
Smooth as Satin
NEEDLES
Ishkoodah
NEVER BEND
Frontage
NIJINSKY II
Masked Dancer
NORTHERN DANCER
Northern Fling
PRINCE JOHN
Dress Extra
Good John
PROMISED LAND
Wise Exchange
PROVE IT
Provante
RAMBUNCTIOUS
Rollicking
***RASPER II**
Rambunctious
Rock Talk
RESTLESS NATIVE
Eager Native
RIDAN
Mr. Brogann
ROUND TABLE
Disc
Easy Gallop
***SEA-BIRD**
Par Excellent
Son Excellence
SECRETARIAT
Brilliant Protege
Cold Reception
SILENT SCREEN
Gala Harry
SIR GAYLORD
Lord Gaylord
SPEAK JOHN
John Alden
SWAPS
American Trader
SWORD DANCER
Dundee Marmalade
***TURN-TO**
Sail On-Sail On

AMBERNASH

Chestnut, 1962 **16.1 Hands** **Entered Stud 1966**

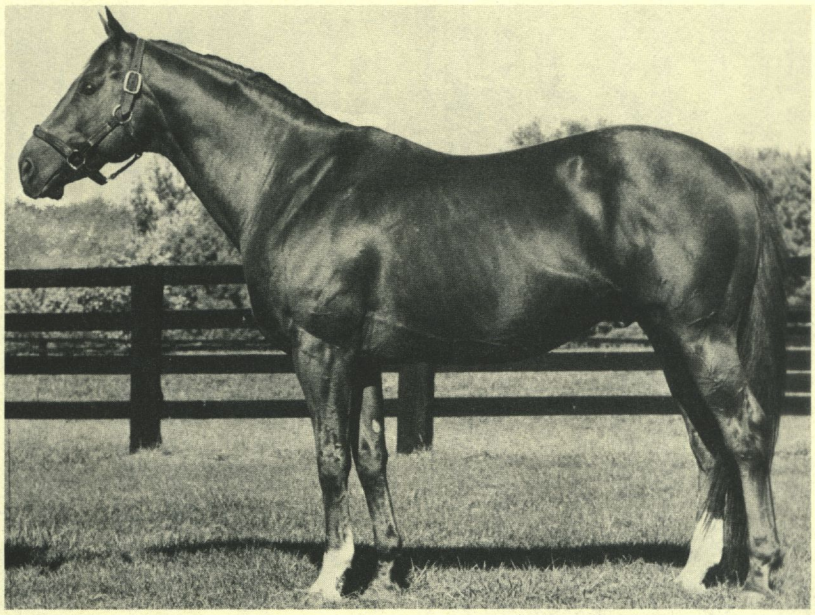

Nashua Bay, 1952	*Nasrullah	Nearco
		Mumtaz Begum
	Segula	Johnstown
		*Sekhmet
Parlo Chestnut, 1951	*Heliopolis	Hyperion
		Drift
	Fairy Palace	Pilate
		Star Fairy

STUD RECORD: Sire of 107 winners, 11 stakes winners, 5 stakes-placed, which have won 606 races, $3,651,472, including **PEARL NECKLACE** ($720,272 to 5, 1979, Flower Bowl H, Maskette H-G II, Gazelle H-G II, New York H-G III, etc.), **PISTOL WHITE** ($152,541 to 7, 1979, Quaker H, etc.), **AMBER HAWK** ($150,352, Jennings H, etc.), **BOARDWALK BARON** ($103,659, Constellation H), **AMBER PUDDING** ($82,389, First Lady H, etc.), **CURIOUS YELLOW** ($67,285, Delaware Valley H), **AUTUMN'S END, DOVERLAND, IRON QUIP** (at 3, 1979) **TRADE MARKER, CHOBY** (in Panama), **Walk Tall** ($80,258), **Soft Colors** ($51,565 to 3, 1979, 2nd New Hope H), **Miss Am Rose, Wild Amber, Barley Sugar,** Amberope ($197,085), Ambermott ($104,162), Cary Street ($96,166), Floating Prime ($83,856), etc.

RACING RECORD: Allowance winner of 2 races by 3½ and 10 lengths in his first two starts at 3, $7,280. Fractured a sesamoid in the Withers S in his third start and did not race again.

By **NASHUA:** Classic winner of 22 races, $1,288,565, horse of the year at 3, champion 2-year-old. Sire of 67 stakes winners, including **SHUVEE** (twice champion handicap mare), **DIPLOMAT WAY** (leading sire), **FAIRWAY FLYER, MARSHUA, BUGGED,** etc.

1st dam

PARLO. 8 wins, 2 to 5, $309,240, champion 3-year-old filly, champion handicap mare at 3 and 4, Delaware H, Beldame H, Delaware Oaks, Firenze H, Top Flight H-ntr, Alabama S, Bellerose H, etc. Dam of 5 other winners—

Heliologist (Native Charger). 3 wins at 3 and 4, $46,455.
A Native (Native Dancer). 7 wins, 3 to 6, $9,526.
Alto Ribot (*Ribot). Winner at 2. Sire.
All Beautiful (Battlefield). Winner at 3. Dam of **ARTS AND LETTERS** (11 wins, $632,404, horse of the year at 3, Belmont S, Metropolitan H, etc., sire).
Par Excellent (*Sea-Bird). Winner at 2 in France. Sire.
Art Dancer (Native Dancer). Unraced. Dam of **Pajara** (9 wins, $63,601, 2nd Monmouth Centennial H). Granddam of **TABLE RUNNER, End Table.**

2nd dam

FAIRY PALACE. Unplaced in 3 starts. Half-sister to **FAIRY CHANT** (champion handicap mare, champion 3-year-old filly, dam of **CHEVATION**), **FAIRY HILL, FAIRY MANHURST** (sire), **Fairymant** (sire). Produced 9 other foals, 8 winners, including **PERFECT SKY, PAN DANCER** (sire), **Lopar, Passyunk.** Granddam of **MONGONGO, Boy Emperor.**

1980 Fee—$2,500
Due when mare foals
Book Full 1979

Property of Thornmar

THORNMAR

Box 640, Chestertown, Maryland 21620

Mr. and Mrs. Charles R. McGinnes
(301) 778-1116

Victor Ives, Manager
Thomas Bowman, Res. Veterinarian

AMERICAN TRADER

Dark Bay or Brown, 1973 **16 Hands** **Enters Stud 1980**

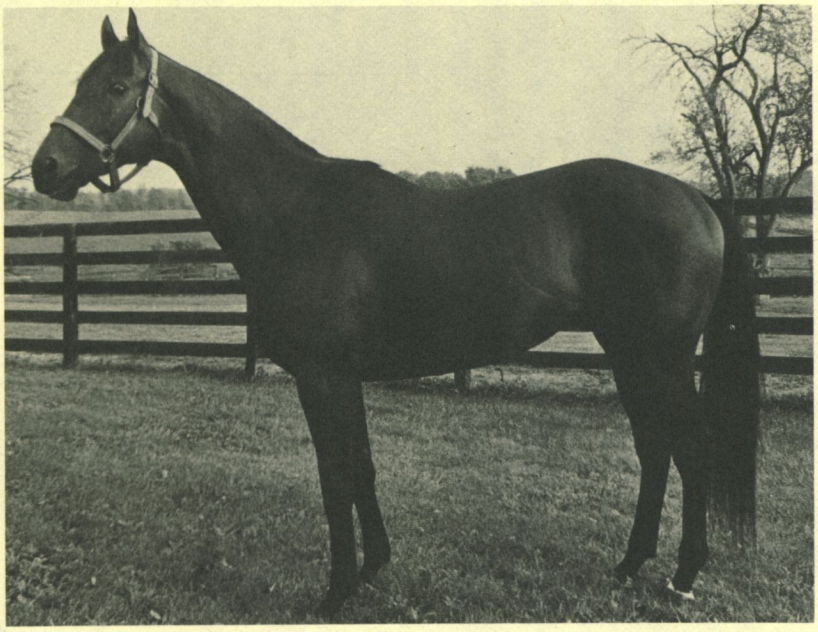

Swaps Chestnut, 1952	*Khaled	Hyperion
		Eclair
	Iron Reward	*Beau Pere
		Iron Maiden
Chief Song Bay, 1967	Chieftain	Bold Ruler
		Pocahontas
	Some Song	*Royal Serenade
		Some Pleasure

STUD RECORD: AMERICAN TRADER will stand his first season in 1980.

RACING RECORD: Stakes winner of 7 races, $109,711, 6 times second, 3 times third in 34 starts from 2 to 6. Won **MARYLANDER H** (ntr, 1⅛ mi. in 1:48⅘, defeating On The Sly, Zen, El Portuguese, Cojak, etc.), **E. TAYLOR CHEWNING H** (1 mi., topweighted, by 4½ lengths over Hamoud, Gala Harry, Pocotaligo, Tiger Lord, etc.), 4 allowances at Laurel, Pimlico and Delaware at distances from 6 fur. to 1 1/16 mi., and a 6 fur. maiden special at Bowie by 4½ lengths; 2nd **West Virginia Derby** (1⅛ mi., by a nose to Wardlaw, defeating Joachim, No Link, etc.), **Chesapeake H** (1 1/16 mi., topweighted, by a nose to Resound, defeating Talc, King of Fools, etc.).

By **SWAPS:** Classic winner of 19 races, $848,900, horse of the year at 4, Kentucky Derby, Santa Anita Derby, American Derby (eAr), Californian S (nwr), Argonaut H (nwr), American H (ewr), Hollywood Gold Cup (ntr), Sunset H (nwr), etc. Sire of 34 stakes winners including champions **AFFECTIONATELY** (28 wins, $546,660), **CHATEAUGAY** (11 wins, $360,722, sire), **PRIMONETTA** (17 wins, $306,690), etc.

1st dam

CHIEF SONG. Unraced. Dam of 5 foals to race, all winners—
AMERICAN TRADER (Swaps). Stakes winner.
Chief's Call (Hail to All). 3 wins at 2 and 3, $29,805, 3rd Hilltop S.
Some Indian (*Indian Chief II). 3 wins at 3, 1979, $28,735.
Chief Target (Olden Times). 4 wins, 2 to 5, 1979, $17,712.
Second Try (*Indian Chief II). 2 wins at 4, 1979, $9,295.

2nd dam

SOME SONG. 10 wins, 2 to 4, $67,506, Prioress S, 2nd Betsy Ross S, etc. Dam of 2 other winners—
Hail Some. 3 wins at 3, $20,035. Producer.
A Symphony. 3 wins at 2 and 3. $15,200.
Petare's Song. Placed at 2. Dam of **Cornish Song** (winner at 2, 3rd Timonium Futurity).

3rd dam

SOME PLEASURE. Unraced. Sister to **WITH PLEASURE.** Dam of 10 other foals, 8 to race, all winners, incl.—
VARDA. 4 wins, 2 to 4, Thelma S.
Jovial. 7 wins at 2 and 3, $25,530.
Katie Gee. 2 wins at 4. Producer. Granddam of **TOONERVILLE.**
Seldina Sea. Winner at 3. Dam of **SWEET ROBBERY** (7 wins, $93,815, Hillsborough H, etc.), **BEYOND THE MIST** (Aspirant S), **Billy's Dream** (6 wins to 5, 1979, $58,586), **Joie** (3 wins to 4, 1979). Granddam of **SOUND VOYAGER, WEQUE, Admiral Nygeia.**

1980 Fee—$1,000 Live Foal **Property of Mrs. Ben Cohen**

STYMIE MANOR, INC.

2314 Corbett Road, Monkton, Maryland 21111

William Albright, General Manager
(301) 472-2501 (farm office)
(301) 666-0531 (home)

John Wm. Jacobs, President
(516) 437-3100 (New York office)
TWX 510 223 0465 JBA FLOK

ANTICIPATING

Bay, 1971 **17.0 Hands** **Entered Stud 1976**

Bold Ruler Dark Bay, 1954	*Nasrullah	Nearco
		Mumtaz Begum
	Miss Disco	Discovery
		Outdone
Marking Time Chestnut, 1963	To Market	Market Wise
		Pretty Does
	Allemande	Counterpoint
		Big Hurry

STUD RECORD: Sire of the winners **Andrea F.** (1 win, $20,938 at 2, 1979, 3rd Adirondack S-G III), Beforehand (1 win at 2, 1979, $8,920). Placed at 2: England Calling, Sami Sutton—from 6 starters in his first crop of 2-year-olds of 1979.

RACING RECORD: Winner of 1 race, $8,488, 2 times second, 3 times third in 10 starts from 2 to 5. Won a maiden special at Ak-Sar-Ben (6 fur., by 6½ lengths); 2nd in allowances at Ak-Sar-Ben and Fair Grounds (1 mi. 70 yds.; 6 fur.); 3rd in allowances at Belmont, Churchill Downs and Hialeah (5½ fur.; 6 fur.; 7 fur.).

By **BOLD RULER:** Classic winner of 23 races, $764,204, horse of the year at 3, champion sprinter at 4, Preakness S, Suburban H, Flamingo S, etc. Leading sire 8 seasons, sire of 82 stakes winners, including champions **SECRETARIAT** ($1,316,808, horse of the year at 2 and 3, sire), **WAJIMA** ($537,838, champion 3-year-old), **GAMELY** ($574,961, champion 3-year-old filly, champion handicap mare), **SUCCESSOR** ($532,254, champion 2-year-old, sire), **BOLD LAD** ($516,465, champion 2-year-old, sire), **BOLD BIDDER** ($478,021, champion handicap horse, sire), **VITRIOLIC** ($453,558, champion 2-year-old, sire), **QUEEN EMPRESS** ($431,419, champion 2-year-old filly), **LAMB CHOP** ($324,032, champion 3-year-old filly), **QUEEN OF THE STAGE** ($289,975, champion 2-year-old filly), **BOLD LAD** (champion 2-year-old in England and Ireland, sire).

1st dam

MARKING TIME. 3 wins at 2 and 3, $66,522, Acorn S, 2nd Mother Goose S. Dam of 2 other foals to race, both winners—

Time Note (Buckpasser). Winner at 3 in U.S.; 3rd Prix Urgence at 4 in France.

Timing (Bold Ruler). Winner at 3, $14,110.

2nd dam

ALLEMANDE. Unraced. Dam of 4 other winners, incl.—

Swingster. 5 wins, 2 to 4, $36,855, 2nd California Jockey Club H.

Prompter. 3 wins at 4, $27,735. Sire.

3rd dam

BIG HURRY. 4 wins at 2 and 3, $29,860, Selima S. Sister to **BLACK HELEN, BIMELECH,** half-sister to **BIOLOGIST, BEE ANN MAC, Big Event, Broke Even.** Produced 12 winners, including—

SEARCHING. 25 wins, 3 to 6, $327,381, Vagrancy H, etc. Dam of **AFFECTIONATELY, ADMIRING, PRICELESS GEM, Search Tradition.** Granddam of **PERSONALITY, GLOWING TRIBUTE, ALLEZ FRANCE.**

BRIDAL FLOWER. 13 wins, 2 to 4, $222,055, champion 3-year-old filly, Beldame H, etc. Dam of **BEYLERBEY.** Granddam of **FULL REGALIA, Crown Land, Wingadal, Vichy.**

Other winners: **BE FEARLESS** (sire), **GREAT CAPTAIN** (sire), **THE ADMIRAL, Ambulance.**

1980 Fee—$2,000 Live Foal **Property of a Syndicate**

POLINGER FARM CORP.

16410 Batchelors Forest Road, Olney, Maryland 20832

Monti (Sonny) Sims, Manager

(301) 774-7571
(301) 774-7649

ARISTOCRATIC

Dark Bay or Brown, 1964 **16.0 Hands** **Entered Stud 1969**

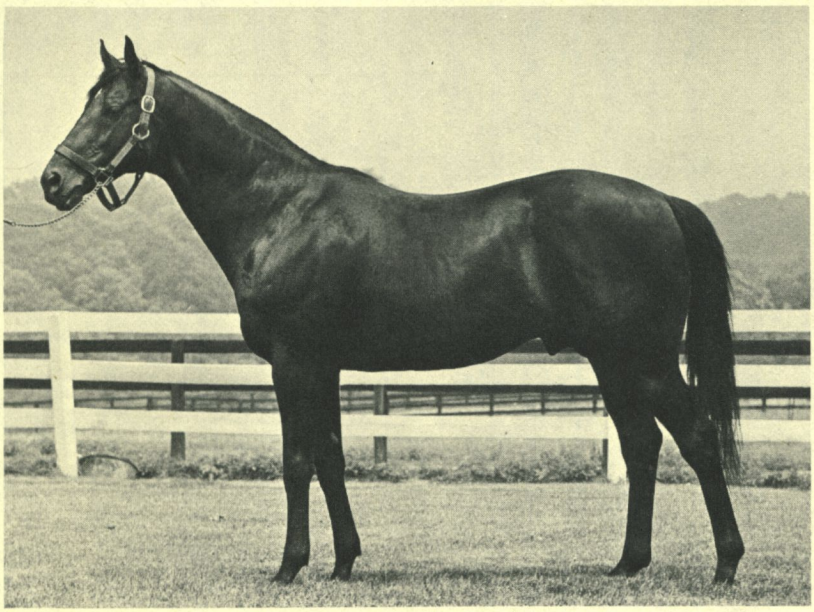

Hail to Reason Brown, 1958	*Turn-to	*Royal Charger
		*Source Sucree
	Nothirdchance	Blue Swords
		Galla Colors
Searching Bay, 1952	War Admiral	Man o' War
		Brushup
	Big Hurry	Black Toney
		*La Troienne

STUD RECORD: Sire of 94 winners, 2 stakes winners, 5 stakes-placed, from 112 starters, which have won 536 races, $2,434,602, including **TRENTON JOE** ($83,783, Maryland Futurity, 2nd Patriot S-G III, Lansdale G. Sasscer S, Allegheny S), **HAIL TO AMBITION** ($28,074 at 2, 1979, Brigantine S, 2nd Frolic H, Luck Penny S), **Simplified** ($123,542 to 5, 1979, 2nd Auld Lang Syne H), **Paradigmatic** ($82,299, 2nd Constitution S), **Outa De Question** ($76,075 to 8, 1979, 3rd Conniver H), **Last White Hope** ($47,753 to 4, 1979, 2nd Faneuil Hall H), **Hail to Rest** (3 wins, 2nd Toddler S), Elite Ms. ($139,137), Hasty Snob ($134,110), Kitchen Gossip ($126,661), Another Flip ($87,978), Seventh Avenue ($79,117), Aristocratic King ($78,411), Victocratic ($73,039), Finney Finster ($66,075), Privileged Party ($57,037), Dance Mill Road ($55,257), etc. Two-year-old winners: **HAIL TO AMBITION,** Thru the Night.

RACING RECORD: Unraced at 2, due to a fractured sesamoid. At 3, was twice second, twice third and twice fourth in maiden allowances at Aqueduct in 13 starts at distances from 6 fur. to 1 mi.

By **HAIL TO REASON:** Stakes winner of 9 races, $328,434, champion 2-year-old colt. Leading sire. Sire of 40 stakes winners, including **STRAIGHT DEAL** (champion handicap mare, $733,020), **PERSONALITY** (see female line), **ROBERTO** (champion 2-year-old colt in Ireland, sire), **TRILLION** (in France), **HAIL TO ALL** ($494,150, sire), **STOP THE MUSIC** ($448,922), etc.

1st dam

SEARCHING. 25 wins, 3 to 6, $327,381, Vagrancy H, Diana H twice, Top Flight H, Maskette H, Molly Pitcher H, Correction H twice, Distaff H, Matriarch H, Gallorette S twice, etc. Sister to **GREAT CAPTAIN, THE ADMIRAL**; half-sister to **BRIDAL FLOWER, BE FEARLESS, Ambulance.** Dam of 7 other foals, all winners, including—

AFFECTIONATELY (Swaps). 28 wins, 2 to 5, $546,659, champion 2-year-old filly, champion handicap mare, champion sprinter, Spinaway S, Sorority S, Vagrancy H, Top Flight H, Correction H twice, etc. Dam of **PERSONALITY** (8 wins, $462,603, horse of the year, champion 3-year-old, Preakness S, Wood Memorial S, Jersey Derby, etc., sire).

PRICELESS GEM (Hail to Reason). 7 wins at 2 and 3, $209,267, Futurity S, Frizette S. Dam of **ALLEZ FRANCE** (champion at 2, 3, 4 and 5 in France, Prix de Diane, Poule d'Essai des Pouliches, Prix de l'Arc de Triomphe, etc.).

ADMIRING (Hail to Reason). 7 wins, 2 to 4, $184,581, Arlington-Washington Lassie S, 2nd Matron S, Marguerite S, etc. Dam of **GLOWING TRIBUTE** (9 wins, $230,819, Sheepshead Bay H twice, Diana H).

Search Tradition (Nashua). 4 wins at 4, $37,955, 3rd San Marino H, Pioneer H.

Researching (*Ribot). 3 wins at 3 and 4, $31,350. Sire.

Patrician (Swaps). 4 wins at 4 and 5, $27,084. Sire.

1980 Fee—$1,000 Live Foal **Property of a Syndicate**

CHERBY-MAURLYN FARM

Whiteford, Maryland 21160

Donald W. Merryman, V.M.D.

(301) 452-5801 (home)
(301) 838-5842 (office)

BOLD AMBITION

Bay, 1964 **16.0 Hands** **Entered Stud 1970**

Bold Ruler Dark Bay, 1954	*Nasrullah	Nearco
		Mumtaz Begum
	Miss Disco	Discovery
		Outdone
Be Ambitious Brown, 1958	*Ambiorix	Tourbillon
		Lavendula
	Be Faithful	Bimelech
		Bloodroot

STUD RECORD: Sire of 85 winners, 2 stakes winners, 5 stakes-placed, from 109 starters, which have won 376 races, $2,049,313, including **NORTH CALL** ($156,716, Independence H, Squires H, Premier H, etc.), **BOLD AND ACTIVE** ($74,682 at 2, 1979, Jefferson Futurity, Lafayette Futurity), **Bold Bishop** ($74,850 to 5, 1979, 2nd Patriot's Day H), **Light Frost** ($63,866, 2nd Cicada S), **One Ambition** ($25,330 to 3, 1979, 3rd Virginia Belle S), **Its Possible, Bold Viscount,** Fancy Ambition ($48,969), Bold Conceiver ($47,090), Soul Ambition ($39,042), Lofty Cloud ($39,120), Broona Baby ($39,351), etc. Two-year-old winners: **BOLD AND ACTIVE,** Bold Re Re ($17,005), Lane to Fame. Placed at 2: Ambitious Ace, Beau James.

RACING RECORD: Stakes-placed winner of 6 races, $44,277, 5 times second and 7 times third in 35 starts from 2 to 5. Won allowances at Gulfstream Park, Keeneland, Arlington Park and Pimlico and a maiden special at Hialeah at distances to 7 furlongs; 3rd **Sheridan S** (to Disciplinarian, Diplomat Way), **Clang H** (turf, to Canal, Poona Khan).

By **BOLD RULER:** Classic winner of 23 races, $764,204. Leading sire 8 times, sire of 82 stakes winners, including 11 champions. Sire of **SECRETARIAT, WAJIMA, BOLD LAD, SUCCESSOR, QUEEN EMPRESS, VITRIOLIC, LAMB CHOP, GAMELY, BOLD BIDDER, BOLD HOUR, QUEEN OF THE STAGE,** etc.

1st dam

BE AMBITIOUS. 3 wins at 3, $12,650. Dam of 8 foals to race, 7 winners, including—

ARTISTS PROOF (*Ribot). 4 wins, 2 to 4, $48,916, Pocahontas S, 3rd Kentucky Oaks, etc. Dam of **DACTYLOGRAPHER** (3 wins in England, William Hill Futurity, etc.), **Minimal Art** (2 wins, 3rd Grand Premio d'Italia in France).

NANTICIOUS (Nantallah). 3 wins at 2, $19,375, Durazna S. Dam of **GROUP PLAN** (9 wins, $446,236, Jockey Club Gold Cup, etc.), **CUT CLASS** (6 wins, $163,640, Oak Leaf S, etc.), **McKenzie Bridge** (3 wins, $93,272, 2nd Belmont S, etc.).

Bold Ambition (Bold Ruler). Stakes-placed winner.

Bold Heiress (Bold Ruler). 4 wins at 3, $23,607, 3rd Ashland S, Betsy Ross H. Dam of **Summer Session** (5 wins, $34,990, 2nd Gallorette H, etc.).

Nantition (Nantallah). 4 wins at 2 and 4, $16,852, 3rd Christiana S.

Our Trade Winds (*Herbager). 21 wins to 10, 1979, $191,674.

2nd dam

BE FAITHFUL. 14 wins, 2 to 5, $189,040, Hawthorne Gold Cup H, etc. Sister to **BIMLETTE** (dam of **MAHARAJAH, NO ROBBERY, STRONG POINT**), half-sister to **BRIC A BAC, ANCESTOR.** Dam of **LALUN** (dam of **NEVER BEND, BOLD REASON, Staunch Eagle;** granddam of **STRAWBERRY DRIVE, MAJESTIC BELLE).** Granddam of **GRACEFUL LADY,** etc.

1980 Fee—$1,500 Live Foal **Property of a Syndicate**

LARKING HILL FARM

Harwood Maryland 20776

Fendall M. Clagett, Owner (301) 798-1294
Boyd Ingram, Manager (301) 798-0556

BOLD EFFORT

Dark Bay or Brown, 1966 **16.1 Hands** **Entered Stud 1969**

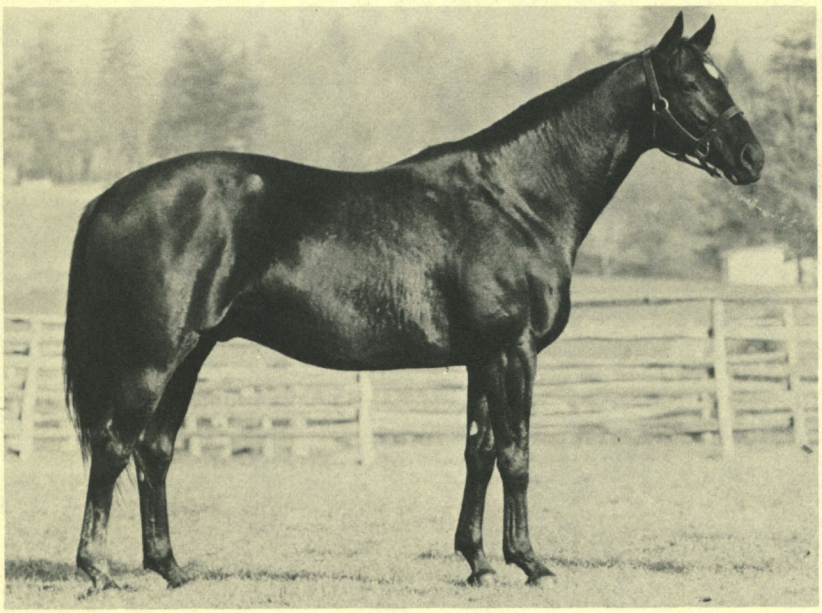

Bold Ruler Dark Bay, 1954	*Nasrullah	Nearco
		Mumtaz Begum
	Miss Disco	Discovery
		Outdone
Magneto Dark Brown, 1953	*Ambiorix	Tourbillon
		Lavendula
	Dynamo	Menow
		Bransome

STUD RECORD: Sire of 56 winners, 2 stakes-placed, from 86 starters, which have won 217 races, $795,224, including **Mrs. Bridges** ($69,716 to 6, 1979, 3rd Sadie Hawkins S), **Plumsted** (4 wins, 2nd Tom Roby Stp.), Bold Name ($69,728), Bold Alliance ($37,375), Pushy Native ($35,532), Dirty Fred ($34,879), Bold Joglar ($27,922), Bold Brew ($26,915), Patriotic Native ($25,007), Bold Vimy ($22,841), Start Master ($21,299), Brodhead Road ($20,835), Our Bold Marty, Bombers Effort, More Than Heart, etc.

RACING RECORD: BOLD EFFORT did not race.

By **BOLD RULER:** Classic winner of 23 races, $764,204, horse of the year at 3, champion sprinter at 4. Sire of 82 stakes winners, including 11 champions. Sire of **SECRETARIAT, GAMELY, WAJIMA, SUCCESSOR, BOLD LAD, BOLD BIDDER, VITRIOLIC, QUEEN EMPRESS, LAMB CHOP, QUEEN OF THE STAGE,** etc.

1st dam

Magneto. Winner at 2, $7,475, 2nd Astoria S. Sister to **HIGH VOLTAGE.** Dam of 10 other foals, 6 winners, including—

STUPENDOUS (Bold Ruler). 11 wins, 2 to 4, $251,113, Whitney S-ntr, Gotham S, Arlington H, Valley Forge H, 2nd Preakness S, etc. Sire.

Seize Command (Bold Ruler). 3 wins at 3, $22,745.

Bravo (Bold Ruler). 3 wins at 3, $15,225. Sire.

Best Example (Round Table). Winner at 3, $11,330. Sire.

Bold Empress (Bold Ruler). Winner at 2 and 3, $9,100. Dam of **Brave Emperor** (2 wins, $61,487, 2nd Champagne S, etc., sire).

Violet Queen (Bold Ruler). Unraced. Dam of **Captains Queen II** (2nd Prix Yacowlef).

2nd dam

DYNAMO. Winner at 2 and 3. Half-sister to **STRONGHOLD.** Dam of 4 other foals, all winners, incl.—

HIGH VOLTAGE. 13 wins, 2 to 4, $362,240, champion 2-year-old filly, C.C.A. Oaks, Vineland H, etc. Dam of **IMPRESSIVE** (champion sprinter, sire), **GREAT POWER, BOLD COMMANDER** (sire), **Irradiate.** Granddam of **MAJESTIC LIGHT, FLUORESCENT LIGHT, CELESTIAL LIGHTS, PRINCE OF GOLD.**

Coastal Trade. 3 wins at 2 and 3, $9,340. Dam of **WISE EXCHANGE** (sire). Granddam of **MOVING WATERS, Silent Flicker.**

1980 Fee—$1,500 Live Foal **Property of a Syndicate**

Due September 1 of year bred

MAUI MEADOW FARM

Route 5, West Chester, Pennsylvania 19380

Mrs. Charles B. Lyman
Mr. and Mrs. Charles B. Lyman, Jr.

(215) 793-1255

BOLD VICTOR

Gray, 1970 | **15.3. Hands** | **Entered Stud 1975**

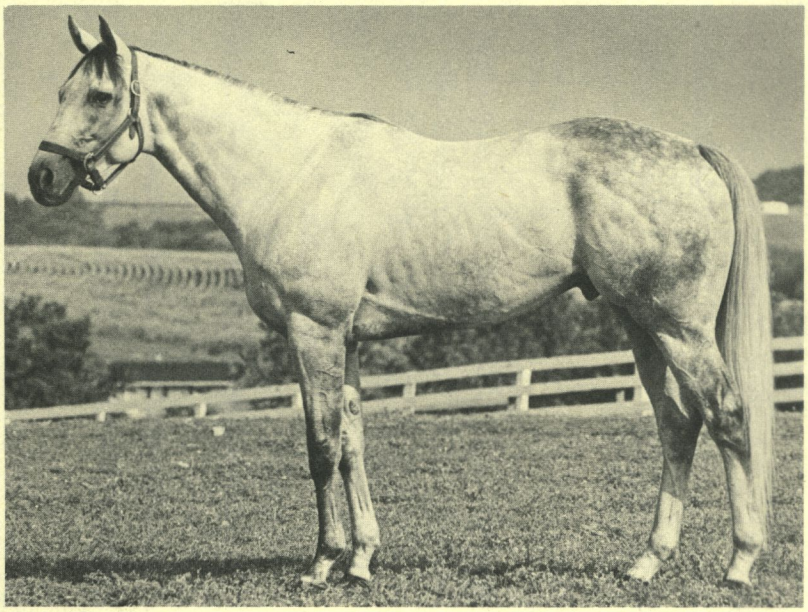

Bold Monarch Bay, 1964	Bold Ruler	*Nasrullah
		Miss Disco
	Stepping Stone	*Princequillo
		Step Across
Diamond Watch Roan, 1960	Crafty Admiral	Fighting Fox
		Admiral's Lady
	Silver Smoke	*Mahmoud
		*Eastern Pageant

STUD RECORD: Sire of 9 winners, 1 stakes-placed, from 15 starters in his first two crops, which have won 11 races, $91,288—**Bold Woman** ($23,930, 2nd Toddler S, Bowie Kindergarten S), June Victor ($14,100), Peppermint Dove ($12,425), Count Vic ($10,500), Windy Vicky ($10,370), Run Niki Run, Divesture, Icing. Two-year-old winners: Lucky Victor, National Victor. Placed at 2: Sun's Victor.

RACING RECORD: Stakes winner of 4 races, $55,805, 6 times second, once third in 16 starts from 2 to 4. Won **PIMLICO S-G III** (6 fur., sloppy track, defeating Targhee Pass, Jim Duncan, etc.), **FRANCIS SCOTT KEY S** (defeating Evil Intention, Gambler's Nade, etc.), and two other allowances at Laurel; 2nd **Swift S-G III** (by a head to Champagne Charlie, defeating Actuality, Swift Courier, etc.). Champion Maryland-bred 3-year-old colt.

By **BOLD MONARCH:** Stakes-placed winner of 4 races, $28,700, 3rd Flamingo S. Weighted at 116 lbs. on Experimental Free H. Sire of **MARIAN BENDER** (champion Maryland-bred 3-year-old), **COUNTRY MONARCH** (15 wins, $147,846), **BOLD ROAD, HEARTFUL, WHISTLING SUSIE, MONARCH'S COIN.** Son of **BOLD RULER,** classic winner of 23 races, $764,204, leading sire 8 seasons. Sire of 82 stakes winners, including champions **SECRETARIAT, WAJIMA, BOLD LAD, SUCCESSOR, QUEEN EMPRESS, VITRIOLIC, LAMB CHOP, GAMELY, BOLD BIDDER, BOLD HOUR, QUEEN OF THE STAGE,** etc.

1st dam

DIAMOND WATCH. 5 wins, 2 to 4, $14,970. Dam of 6 winners, including—

BOLD VICTOR (Bold Monarch). Stakes winner.

Silver Blaze (Hoist the Flag). 2 wins at 3, 1979, $22,500.

Dannys Continental (The Axe II). 4 wins, 4 to 6, $6,462.

Traffic Watch (Traffic Judge). 4 wins, 2 to 4, $6,456. Producer.

Big Diamond Jim (Bold Monarch). 2 wins at 5, 1979, $6,160.

2nd dam

Silver Smoke. 5 wins at 2 and 3, $12,870, 2nd Schuylerville S. Dam of 8 other foals, 7 winners, including—

Ming Yellow. 6 wins, 2 to 4, $43,860, 2nd Ladies H, 3rd C.C.A. Oaks, Marguerite S. Dam of **THE TONGAN** (9 wins, $44,195, Armed H, 3rd Meadowland H, sire).

Fog Bank. 12 wins, 2 to 6, $35,110.

Bold Splashes. 6 wins at 2 and 3, $24,725.

Silver Age. Winner at 3, $5,815. Dam of 4 winners. Granddam of **Silver Concho** (7 wins, 3rd La Fiesta H), **Silver Sifter** (11 wins, 2nd Albuquerque Tribune H), **Silver Silhouette** (3rd Portola S), **Blue Palace** (2 wins, 2nd Janet Wineberg S).

White Drift. 3 wins at 3, $10,200. Producer.

3rd dam

*EASTERN PAGEANT. Half-sister to **EASTERN MONARCH, NABOB.** Dam of 5 other winners, including—

PARASANG. 29 wins, 2 to 9, $102,627, Scarsdale H, Carter H, Vosburgh H, etc. Sire.

1980 Fee—$1,000 Live Foal | **Property of Nathan Scherr**

Special consideration to stakes-winning or stakes-producing mares

Negative Coggins Test Required

GREEN WILLOW FARMS

956 Oak Tree Road, Westminster, Maryland 21157

Carolyn Rauck Green | (301) 795-3438

BRILLIANT PROTEGE

Gray, 1975 | **16.2 Hands** | **Enters Stud 1980**

Secretariat Chestnut, 1970	Bold Ruler	*Nasrullah
		Miss Disco
	Somethingroyal	*Princequillo
		Imperatrice
Irradiate Gray, 1966	*Ribot	Tenerani
		Romanella
	High Voltage	*Ambiorix
		Dynamo

STUD RECORD: BRILLIANT PROTEGE will stand his first season in 1980.

RACING RECORD: Allowance winner of 2 races, $30,760, three times second in 10 starts from 2 to 4. Won an allowance at Aqueduct (1⅛ mi. in 1:49⅕, one-fifth off track record, defeating Navy Breeze, etc.) and a maiden special at Aqueduct (1⅛ mi., defeating Ivanhoe, etc.); 2nd in two allowances at Santa Anita (1⅛ mi., topweighted at 116 to Brown Eyes 114, over Gay Ripple 114, etc.; 1 1/16 mi., topweighted at 119, to King Go Go 117, defeating Malone 116, etc.) and a 1⅜ mi. allowance at Belmont (to Beech Grove).

By **SECRETARIAT:** Classic winner of 16 races, $1,316,808, horse of the year at 2 and 3, champion grass horse, Triple Crown Winner, Marlboro Cup-nwr, Preakness S, Belmont S-ntr, Kentucky Derby-ntr, Garden State S, Arlington Invitational S, Canadian International Championship S, Man o' War S-ncr, etc. Sire of **GENERAL ASSEMBLY** (6 wins, $349,050 to 3, 1979, Travers S, Gotham S, Hopeful S, Saratoga Special S, etc.), **TERLINGUA** (5 wins, $347,246 to 3, 1979, Hollywood Lassie S, Del Mar Debutante S, Hollywood Juvenile Championship, Santa Ynez S, Nursery S, etc.), **MEDAILLE D'OR** (champion 2-year-old in Canada, 3 wins, $144,664, Coronation Futurity S, etc.), **DACTYLOGRAPHER** (William Hill Futurity, etc. in England), **MESSINA** (Valdale S, etc.), etc.

1st dam

Irradiate. 4 wins at 2 and 3, $46,800, 2nd Matron S. Dam of 6 other foals, 4 to race, all winners—

MAJESTIC LIGHT (Majestic Prince). 11 wins, 2 to 4, $650,158, Swaps S, Cinema H, Monmouth Invitational H-ntr, Amory L. Haskell H-etr, Man o' War S, Washington Park H, etc.

FLUORESCENT LIGHT (*Herbager). 9 wins, 3 to 5, 1979, $370,536, San Luis Obispo H, Dixie H, Arcadia H, Knickerbocker H-ncr, San Gabriel H, etc.

CELESTIAL LIGHTS (Bold Ruler). 7 wins, 2 to 4, $133,867, Colleen S, 3rd Correction H, etc.

Heavenly Power (Bold Ruler). Winner at 3, $7,536.

2nd dam

HIGH VOLTAGE. 13 wins, 2 to 4, $362,240, champion 2-year-old filly, C.C.A. Oaks, Vineland H, Delaware Oaks, Selima S, Matron S, etc. Sister to **Magneto.** Dam of 9 other foals, 7 to race, 5 winners, including—

IMPRESSIVE. 13 wins, 2 to 4, $266,346, champion sprinter, Saratoga Special S, Fall Highweight H, Hibiscus S, Pimlico H, Quaker City H, etc. Sire.

GREAT POWER. 11 wins, 2 to 4, $174,122, Sapling S, Delaware Valley H, National Stallion S, etc.

BOLD COMMANDER. 7 wins, 2 to 4, $80,095, Chesapeake S-ntr, 2nd New Orleans H, etc. Sire.

Charged. Unraced. Dam of **PRINCE OF GOLD** (2 wins, $38,020 to 4, 1979, Count Fleet S). Granddam of **YACALACA.**

1980 Fee—$3,000 Live Foal | **Property of a Syndicate**

Payable Sept. 1 of year bred

EDMARVE FARM, INC.

Box 105-A, Ijamsville (Frederick County), Maryland 21754

Dr. A. E. Verdi, Syn. Mgr.
(301) 865-5429

Ronnie Hahn
(301) 795-3401

A. E. Verdi, III, Farm Mgr.
(301) 865-5213

BUCK HILL

Bay, 1971 **16.1 Hands** **Entered Stud 1978**

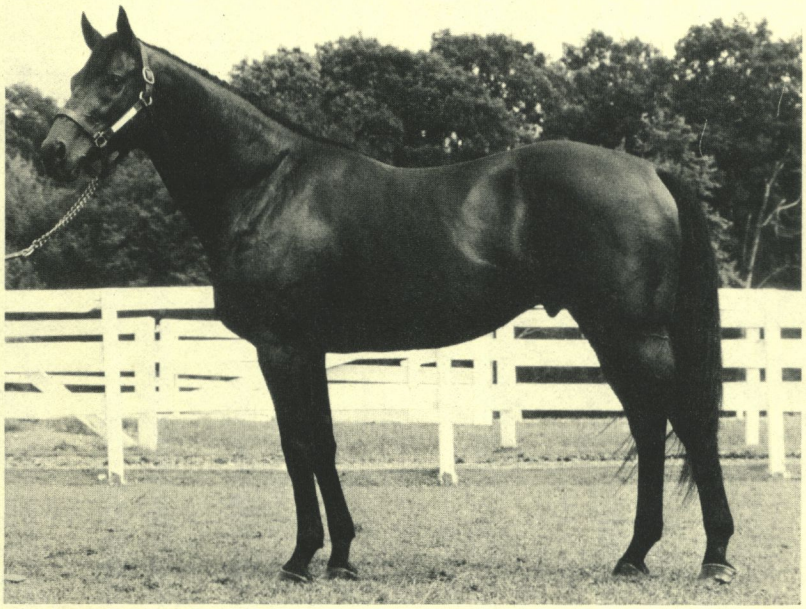

Buckpasser Bay, 1963	Tom Fool	Menow
		Gaga
	Busanda	War Admiral
		Businesslike
Wise Nurse Bay, 1960	Hill Prince	*Princequillo
		Hildene
	Indian Nurse	*Mahmoud
		Gallant Nurse

STUD RECORD: BUCK HILL entered stud in 1978. His first foals will be yearlings of 1980.

RACING RECORD: Allowance winner of 5 races, $63,675, 9 times second, 11 times third, in 47 starts from 2 to 6. Won 2 allowances at Belmont (1 mi.; 1 1/16 mi.), an allowance at Aqueduct (1 1/8 mi.), a maiden special at Belmont (6 1/2 fur.) and another 1 mi. race.

By **BUCKPASSER:** Stakes winner of 25 races, $1,462,014, horse of the year at 3, champion at 2 and 3, champion handicap horse at 3 and 4, Arlington-Washington Futurity, Champagne S, American Derby-ntr, Arlington Classic H-nwr, Brooklyn H, Chicagoan S, Flamingo S, etc. Sire of 20 stakes winners, including **NUMBERED ACCOUNT** (champion 2-year-old filly, 14 wins, $607,048), **LA PREVOYANTE** (Canadian horse of the year at 2, champion older mare in Canada, 25 wins, $572,417), **L'ENJOLEUR** (Canadian horse of the year at 2 and 3, 15 wins, $546,079), **NORCLIFFE** (Canadian horse of the year at 3, champion handicap horse in Canada, 14 wins, $433,978), **SWINGTIME** (6 wins, $335,075), **PASS THE GLASS** (11 wins, $318,855), **BUCKFINDER** (9 wins, $230,513), **LOGICAL** ($155,365), **CUNNING TRICK** (4 wins, $145,120), **BUCKAROO** (5 wins, $138,604 to 4, 1979), etc.

1st dam

WISE NURSE. 5 wins, 2 to 4, $62,031, Marguerite S. Dam of 5 other winners—

SYDNEYS NURSE (Mongo). 7 wins at 3 and 4, $83,230, Sheepshead Bay H, etc. Producer.

RESIDENT NURSE (Graustark). 6 wins at 3, $82,783, Pageant S, Searching S.

Buck the System (Buckpasser). 14 wins, 2 to 7, $85,962, 3rd Sanford S.

Hail to Nurse (Hail to Reason). Winner at 2. Producer.

Get Well Card (Mongo). 2 wins at 5, $5,740.

2nd dam

INDIAN NURSE. Unraced. Dam of 8 winners, incl.—

Peace Pipe. 11 wins, 3 to 6, $81,991, 2nd Christmas H, Lakefront H. Sire.

Mays Landing. 24 wins, 2 to 7, $69,961.

Sea Nurse. 4 wins, 2 to 5, $14,153. Dam of **Paddy Jay** (9 wins, 2nd La Dama S, etc.), **El Coronado** (3 wins, 3rd Clasico Jesus T. Pinero).

Hill Indian. Placed at 2 and 3. Dam of **KYO** (5 wins, Prix Congress, etc.). Granddam of **Rain Princess.**

Bold Nurse. Unraced. Dam of **TRAINED NURSE** (5 wins to 4, 1979, $61,425, Blue Delight H).

3rd dam

GALLANT NURSE. Winner at 3. Half-sister to **ATALANTA, DART BY, DARE ME, POMAYYA.** Dam of 5 winners, including **Sue's Appeal** (sire), **Gangbuster, Harley Street.** Granddam of **NOBLE JAY.**

1980 Fee—$1,000 **Property of a Syndicate**

MURMUR FARM

3200 James Run Road, Aberdeen Maryland 21001

Mr. and Mrs. E. Allen Murray, Jr. (301) 734-6840

CHRISTOPHER R.

Brown, 1971 **16.2 Hands** **Entered Stud 1977**

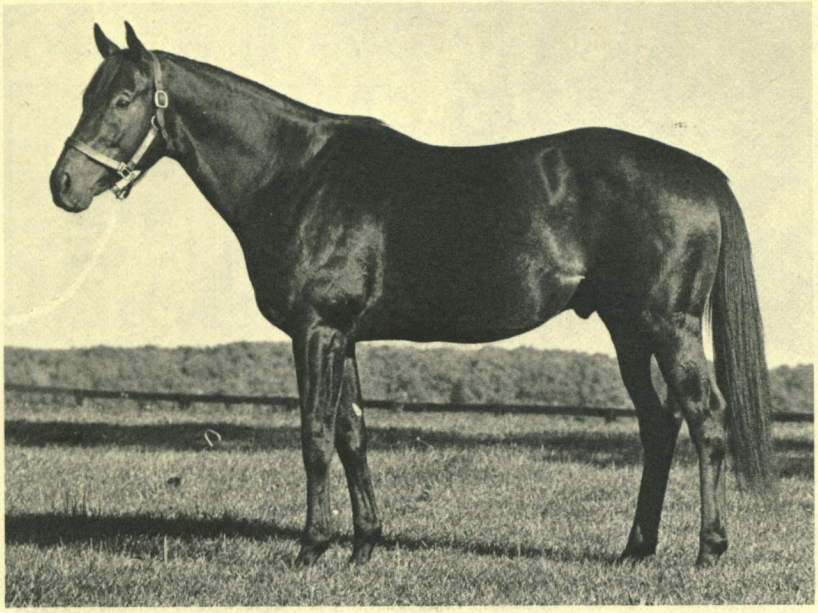

Loom Bay, 1962	Swoon's Son	The Doge
		Swoon
	Distaff	*Beau Pere
		Sweet Patrice
Rita Marie Dark Bay, 1962	*Cavan	Mossborough
		Willow Ann
	Skyraiding	Sky Raider
		Happy Nymph

STUD RECORD: CHRISTOPHER R. entered stud in 1977. His first foals will be 2-year-olds of 1980.

RACING RECORD: Stakes winner of 22 races, 8 times second, twice third in 42 starts from 2 to 6, $405,515. Won **JENNINGS H** (topweighted at 128), **GRAVESEND H** (topweighted at 131), **SPORTING PLATE H, TRI-STATE FUTURITY, JAPAN RACING ASSOCIATION S** (topweighted at 122), **MOUNTAINEER S, PRESTON M. BURCH H, RUMSON H, GOSS L. STRYKER H** (topweighted at 124), **INDEPENDENCE S** (topweighted at 126), **J. EDGAR HOOVER H** (twice, topweighted at 128 and 130), **NATIVE DANCER H** (twice, topweighted at 124 and 127), **RIGGS H-G III** (topweighted at 124), **SOUTHERN MARYLAND H** (topweighted at 123), and 6 other allowances; 2nd **Bowie H.** Won at distances from 6 furlongs to 1⅛ miles.

By **LOOM:** Stakes winner of 3 races at 2, $25,595, Lafayette S-ntr, Bashford Manor S. Sire of **RAYMOND EARL** (12 wins, $233,048 to 4, 1979), **TISAB** (8 wins, $138,753, Sapling S, Bashford Manor S, etc.), **PLAKA** (11 wins, $99,513), **ANGEL HAIR** (9 wins, $93,109 to 4, 1979), **LOOM'S PISTOL** (4 wins, $83,228 to 3, 1979), **DELAYED DELIVERY, LOOMED AWAY, OLD JAKE, JADIMA LOOM, FINE LOOM.**

1st dam

RITA MARIE. Placed at 3 and 4. Dam of 5 foals, 3 winners—
CHRISTOPHER R. (Loom). Stakes winner.
Shamrock Suzy (Ironman Rogel). 2 wins at 3, $3,653.
Suzzie Rooney (*Vimy Ridge). Winner at 3.

2nd dam

SKYRAIDING. 8 wins, 2 to 4, $9,700. Dam of 5 other foals, all winners, including—
MOMMY'S GEM. 10 wins at 2 and 3, $24,855, Omaha H, 3rd Columbine H. Producer.
Kem Gem. 13 wins, 2 to 5, $27,339. Set ntr at Lincoln (6 fur. in 1:09⅘). Dam of **Bold Diamond** (12 wins to 11, 1979, $37,794, 2nd Ak-Sar-Ben Laddie S, etc.).
Loraida. Winner at 2. Dam of **Our Dear Ruth** (7 wins, $60,475, 3rd Jasmine S).
B. J.'s Baby. Winner at 2 and 3. Dam of **B. J.'s Pal** (16 wins, $47,151, 3rd Albuquerque Derby, etc.).

3rd dam

HAPPY NYMPH. 4 wins at 2 and 3. Dam of 9 other foals, all winners, including—
BIG PING. 22 wins, 2 to 10, Cl. Windsor H, ewr in Mexico (4 fur. in :45⅖).
Nymph's Pride. 24 wins, 3 to 12, $37,630, 2nd Omaha H.
Charnymph. 10 wins, 2 to 5, $18,910. Dam of **Singing Nymph** (7 wins, $43,538, 2nd Wolverine H, 3rd Michigan Breeders S). Granddam of **Powie** (8 wins to 4, 1979, $58,888, 2nd Dowling Prep), **Pharoah** (2 wins at 3, 1979, $22,664, 2nd Dowling Prep H).

1980 Fee—$2,500 Live Foal **Property of Arthur J. Rooney, Sr.**

SHAMROCK FARM

4926 Woodbine Road, Woodbine, Maryland 21797

Timothy J. Rooney
Yonkers Racing Corp.
Yonkers, N.Y. 10704
(914) 968-4200

Jim Steele, Manager
(301) 795-0723

COLD RECEPTION

Dark Bay or Brown, 1975 **16.2 Hands** **Enters Stud 1980**

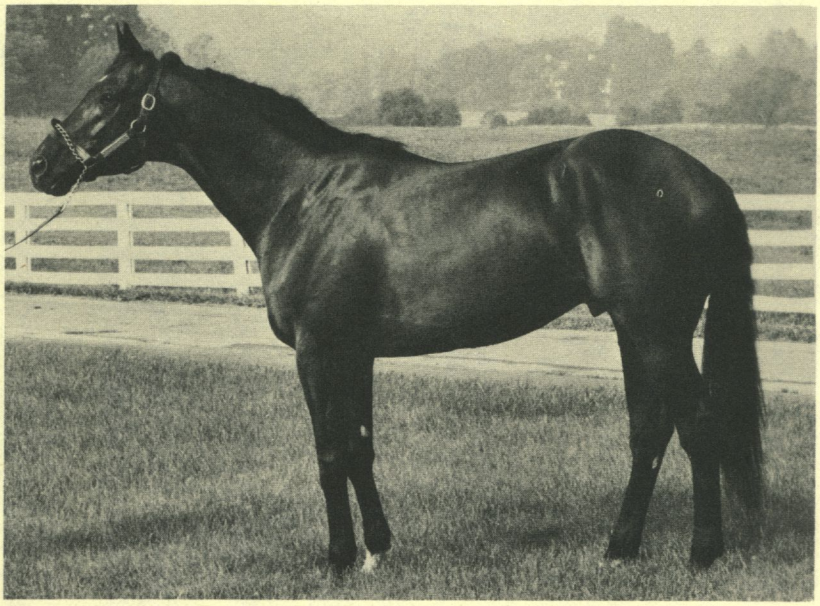

Secretariat Chestnut, 1970	Bold Ruler	*Nasrullah
		Miss Disco
	Something royal	*Princequillo
		Imperatrice
Cold Comfort Dk.B. or Br., 1967	Nearctic	Nearco
		*Lady Angela
	Scarlet Letter	Native Dancer
		Red Letter Day

STUD RECORD: COLD RECEPTION will stand his first season in 1980.

RACING RECORD: Winner of 1 race, once second, 3 times third in 10 starts from 2 to 4. Won a 6 fur. maiden special at Hialeah (defeating Roman Missile, Hot Words, etc.); 2nd in a maiden special at Aqueduct. In his final start he broke a bone in his foot and was retired.

By **SECRETARIAT:** Classic winner of 16 races, $1,316,808, horse of the year at 2 and 3, champion grass horse, Triple Crown winner, Marlboro Cup-nwr, Preakness S, Belmont S-ntr, Kentucky Derby-ntr, Garden State S, Arlington Invitational S, Canadian International Championship S, Man o' War S-ncr, etc. Sire of **GENERAL ASSEMBLY** (6 wins, $349,050 to 3, 1979, Travers S, Gotham S, Hopeful S, Saratoga Special S, etc.), **TERLINGUA** (5 wins, $347,246 to 3, 1979, Hollywood Lassie S, Del Mar Debutante S, Hollywood Juvenile Championship, Santa Ynez S, Nursery S, etc.), **MEDAILLE D'OR** (champion 2-year-old in Canada, 3 wins, $144,664, Coronation Futurity, etc.), **DACTYLOGRAPHER** (William Hill Futurity, etc. in England), **MESSINA** (Valdale S, etc.).

1st dam

COLD COMFORT. 15 wins, 2 to 5, $319,397, Matron S. Barbara Fritchie H, Gallorette H, Hempstead H, etc. Dam of 3 other foals, 2 to race, both winners—
Bare Necessity (Graustark). Winner at 2, $8,800.
Electric Blanket (*Le Fabuleux). Winner at 3, $3,140.

2nd dam

Scarlet Letter. 4 wins at 2 and 3, $27,272, 3rd Betsy Ross S. Sister to **GALA PERFORMANCE, RING AROUND.** Dam of 5 other foals, all winners, incl.—
INDIAN LOVE CALL. 8 wins, 2 to 4, $88,811, Sequoia H, 2nd Rockette S, 3rd Wilshire H, etc.
Frozen Delight. 4 wins, 2 to 4, $47,149, 3rd Futurity S.
Private Practice. 10 wins, 3 to 6, 1979, $79,216.
Red Light. 4 wins to 4, 1979, $49,525.

3rd dam

Red Letter Day. 3 wins at 2 and 3, $10,875, 3rd Rosedale S. Half-sister to **Headmaster.** Dam of 5 winners—
GALA PERFORMANCE. 9 wins at 2 and 3, $143,855, Jim Dandy S, Kent S, Prince Georges S, etc. Sire.
KEEP THE PROMISE. 6 wins at 3 and 5, $143,296, Knickerbocker H, Camino Real H, 3rd Manhattan H.
SOMETHING SUPER. 8 wins, 3 to 5, $123,470, Poquessing H, Distaff H, 2nd Bed o' Roses H, etc.
RING AROUND. 9 wins at 3 and 6, $53,157, Maryland Derby.
GALA OCCASION. 4 wins at 3 and 4, $41,450, Oneonta H.

1980 Fee—$2,000 Live Foal
Payable when mare foals
Negative Coggins test required

Property of Alfred G. Vanderbilt

SAGAMORE FARM

Belmont Road, Glyndon, Maryland 21071

Harold H. Ferguson, Manager

(301) 833-3737
(301) 833-3738

DEVOTED RULER

Chestnut, 1973 **16.1 Hands** **Entered Stud 1979**

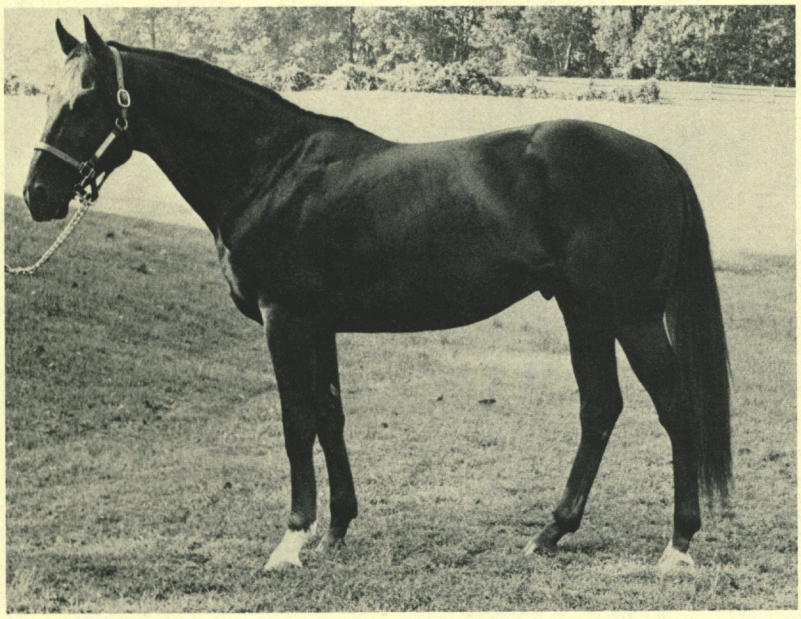

Graustark Chestnut, 1963	*Ribot	Tenerani
		Romanella
	Flower Bowl	*Alibhai
		Flower Bed
Lovely Gypsy Chestnut, 1963	Armageddon	Alsab
		Fighting Lady
	Gay Hostess	*Royal Charger
		Your Hostess

STUD RECORD: DEVOTED RULER entered stud in 1979. His first foals will arrive in 1980.

RACING RECORD: Allowance winner of 2 races, $12,600 in 5 starts at 3. Won an allowance at Belmont (6 fur., defeating Elena's Boy, Royal Street, Bright Discovery, etc.) and a 6 fur. maiden special at Belmont (in 1:10⅖, by 7½ lengths over Introienne, Counterfeit Smile, Teton Range, While Rome Burns, Effervescing, etc.).

By **GRAUSTARK:** Stakes winner of 7 races in 8 starts, $75,904, Arch Ward S, Bahamas S, 2nd Blue Grass S. Sire of 31 stakes winners, including **KEY TO THE MINT** (champion 3-year-old, 14 wins, $576,015, Travers S, Brooklyn H, Woodward S, Surbuban H, Whitney S, Withers, S, etc., sire), **CARACOLERO** (champion 3-year-old in France and Ireland, Prix du Jockey Club, etc., sire), **AVATAR** (9 wins, $464,609, Belmont S, Santa Anita Derby, San Luis Rey S, etc.), **JIM FRENCH** (9 wins, $394,701, Santa Anita Derby, Dwyer H, Remsen S, Dade Metropolitan H, etc., sire), **GRENFALL** (Vauxhall Trial S, etc. in Ireland, sire), **TEMPEST QUEEN** (8 wins, $289,219 to 4, 1979, Spinster S, etc.), **GRAFITTI** (12 wins, $280,930, Black Helen H, etc.), **GROSHAWK** (6 wins, $274,150, sire), **PROVE OUT** (9 wins, $270,426, sire), **PRINCE DANTAN** (8 wins, $260,718), **GLOWING TRIBUTE, IDA DELIA, RURITANIA** (sire), **SHADY CHARACTER, MAUD MULLER, DISTANT LAND, INDEFATIGABLE, SYLVAN PLACE,** etc.

1st dam

LOVELY GYPSY. 12 wins, 2 to 6, $95,198, Miss Chicago S, Bangles and Beads H, 2nd Adirondack S, Polly Drummond S, etc. Dam of 1 other foal—
Husky Roamer (Nearctic). 7 wins, 3 to 5, $25,605.

2nd dam

GAY HOSTESS. Unraced. Sister to **ROYAL CLIPPER.** Dam of 7 other foals to race, 5 winners, including—

MAJESTIC PRINCE. 9 wins at 2 and 3, $414,200, Preakness S, Kentucky Derby, Santa Anita Derby, San Jacinto S, San Vicente S, etc. Sire.

CROWNED PRINCE. 2 wins at 2, champion 2-year-old in England, Champagne S, Dewhurst S. Sire.

Betty Loraine. 7 wins at 2 and 3, $33,865, 3rd Junior Miss S. Dam of **CARACOLERO** (4 wins, champion 3-year-old colt in France, Prix du Jockey-Club, etc.).

Our Queen. Winner at 2 in England, 3rd Princess Margaret S. Producer.

3rd dam

Your Hostess. 3 wins at 2 and 3, $14,575, 3rd Santa Susana H. Sister to **YOUR HOST.** Dam of **T. V. COMMERCIAL** (sire), **CORAGGIOSO, ROYAL CLIPPER, GALLATIA.** Granddam of **COMMAND MODULE, MR. POMRANKY, ENCOURAGE, RIGHT CROSS, GALLINA, PALLADIUM, LOOSEN UP, NATIVE GUEST, RAISE YOUR SIGHTS, AUBERGE, Protocol, Bugle Bow, Unimpeachable, Minstrel Grey.**

1980 Fee—Private Contract **Property of Leonard P. Sasso**

MAUI MEADOW FARM

Route 5, West Chester, Pennsylvania 19380

Mrs. Charles B. Lyman
Mr. and Mrs. Charles B. Lyman, Jr.

(215) 793-1255

DISC

Bay, 1969 **16.0 Hands** **Entered Stud 1977**

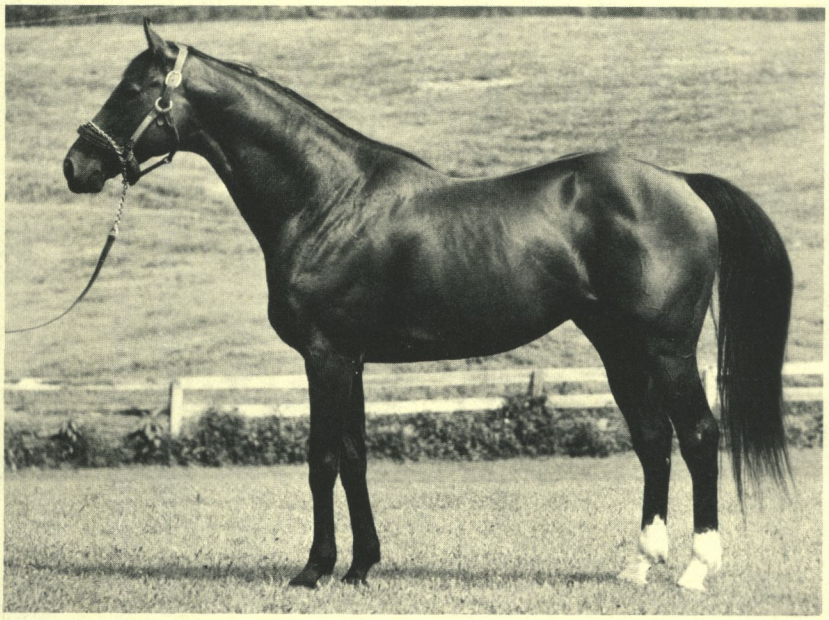

Round Table Bay, 1954	*Princequillo	Prince Rose
		*Cosquilla
	*Knight's Daughter	Sir Cosmo
		Feola
Open Fire Roan, 1961	Cochise	*Boswell
		New Pin
	*Lucy Lufton	Nimbus
		Barchester

STUD RECORD: DISC entered stud in 1977. His first foals will be 2-year-olds of 1980.

RACING RECORD: Stakes-placed winner of 10 races, $127,568, 8 times second, 18 times third in 74 starts from 2 to 7. Won three allowances at Delaware Park (1 mi. 70 yds.; 1 1/16 mi., turf), two 1 1/16 mi. allowances and a 6 fur. maiden special at Garden State, two allowances at Pim lico (6 fur.; 1 1/16 mi.), and 1 1/16 mi. allowances at Bowie and Keystone; 2nd **Bayard Tuckerman H** (1 1/16 mi., turf, to Anono); 3rd **William duPont Jr. H-G II** (to Forage, Mo Bay), **Minuteman H** (to North Sea, Bee Bee Bee), **Laurel Turf Cup H** (to Take The Pledge, Resound), **Rosemont S** (to Thurloe Square, Hustlin Greek).

By **ROUND TABLE:** Classic winner of 43 races, $1,749,869, horse of the year, champion handicap horse twice, champion grass horse three times. Leading sire. Sire of 79 stakes winners, including **TARGOWICE, ROYAL GLINT, DRUMTOP,** etc.

1st dam

OPEN FIRE. 13 wins, 2 to 5, $227,329, champion handicap mare, Delaware H-ntr, Spinster S, New Castle S, Diana H-ntr, 2nd Gallorette S, Interborough H, etc. Dam of 3 foals to race, all winners—

Disc (Round Table). Stakes-placed winner.

Moving Target (Native Dancer). 5 wins, 3 to 6, $35,847. Sire.

Fired Up (Round Table). Winner at 3, $8,895.

2nd dam

***LUCY LUFTON.** 2 wins at 2 in England, Cherry Hinton S, 2nd Acorn S, etc. Dam of 6 winners, including—

GREEK MONEY. 10 wins, 2 to 5, $239,433, Preakness S, Chesapeake S-ntr, Excelsior H, etc. Sire.

Roundhouse. 6 wins, 3 to 6, $81,005, 2nd Canadian Turf H, Appleton H, Fair Play S, etc. Sire.

Snake Dance. Winner at 2 and 3, $7,130. Producer. Granddam of **FANCY NATIVE, CROWN COUNT, BRONZE DUCHESS.**

Even Out. Unraced. Dam of **SEE THE U. S. A.** (23 wins to 9, 1979, $272,420, Patuxent H, etc.), **ODD MAN** (9 wins to 8, 1979, $107,501, Sussex Turf H, etc.).

3rd dam

Barchester. Winner at 2 in England, 2nd Saxham S. Produced 9 other winners, including ***POLLY TOO-GOOD, Apostasy, Phenomenal.** Granddam of **DUKE CANNON, ADVANCE PARTY, CORPORA, PRETTY PUFFIN, Nonchalance.**

1980 Fee—$1,000 Live Foal **Property of a Syndicate**

Special consideration to approved mares

GLENANGUS FARMS

1337 MacPhail Road, Bel Air, Maryland 21014

Inquiries to:
Bill Bowen
2706 Louise Avenue, Baltimore, Maryland 21214
(301) 426-7880

Wayne King
(301) 296-4549

DRESS EXTRA

Bay, 1974 **16.0 Hands** **Entered Stud 1979**

Prince John Chestnut, 1953	*Princequillo	Prince Rose
		*Cosquilla
	Not Afraid	Count Fleet
		Banish Fear
Embroidery Bay, 1969	Double Jay	Balladier
		Broomshot
	Stylish Pattern	*My Babu
		*Sunset Gun II

STUD RECORD: DRESS EXTRA entered stud in 1979. His first foals will arrive in 1980.

RACING RECORD: Second 3 times, third 3 times in 6 starts at 3 and 4, $5,250. Second in two maiden specials at Gulfstream Park (7 fur., to Baldski, defeating Capitanus, etc.; 6 fur., to Qui Native, over Sir Rossel, etc.) and a maiden special at Calder (6 fur.).

By **PRINCE JOHN:** Stakes winner of 3 races, $212,818, Garden State S, 2nd Sanford S, Washington Park Futurity. Sire of 49 stakes winners, including **TYPECAST** (champion handicap mare, 21 wins, $535,567, Hollywood Park Invitational Turf H, Sunset H, Man o' War S, etc.), **SILENT SCREEN** (champion 2-year-old, 7 wins, $514,338, Arlington-Washington Futurity, Champagne S, etc., sire), **STAGE DOOR JOHNNY** (champion 3-year-old, 5 wins, $223,965, Belmont S, Dwyer H, etc., sire), **PROTAGONIST** (champion 2-year-old, 4 wins, $203,995, Champagne S, Laurel Futurity, etc.), **JEAN-PIERRE** (11 wins, $308,589, Yankee Gold Cup-ncr, Laurel Turf Cup H, etc., sire), **DECEIT** (11 wins, $291,230), **PRINCESS POUT** (13 wins, $260,265), **SELARI, HIGH TRIBUTE, GLOSSARY, MARRY THE PRINCE, LILAC HILL,** etc.

1st dam

EMBROIDERY. 2 wins in 2 starts at 2 and 3 in Ireland and England, Ascot One Thousand Guineas Trial S. Dam of 1 other foal—

Beads (Tom Rolfe). Winner at 3, 1979, $3,980.

2nd dam

STYLISH PATTERN. Placed at 2 in 1 start. Dam of 7 other foals, all winners, including—

STYLISH GENIE. 4 wins at 3 and 4, $49,195, Fairway Fun S, 3rd Bayou H.

ARTAIUS. 6 wins at 3 in England and France, Classic Trial S, Joe Coral Eclipse S, Sussex S, etc.

Quadrillion. Winner at 2. Dam of **FEU D'ARTIFICE** (4 wins, $94,575 to 3, 1979, Ontario Colleen S, etc.), **Le Boudeur** (4 wins, $36,246, 2nd All Maryland H).

3rd dam

*SUNSET GUN II. Winner at 3 in England. Dam of 5 other foals to race, all winners, including—

SPRING DOUBLE. 22 wins, 2 to 6, $438,317, Pimlico Futurity, Stuyvesant H, etc. Sire.

Arthurian. 2 wins at 3 in England, 2nd Hardwicke S, etc.; winner at 5 in U.S., $11,350.

Spring Garden. Winner at 2 in Ireland, 2nd Athasi S, 3rd Irish One Thousand Guineas.

Baby Gun. 2 wins at 3 in France, 3rd Prix de Pomone.

Hill Cat. Unraced. Dam of **T. V. HILL** (8 wins, $144,466 to 4, 1979, Prince Georges S, etc.), **Our Hermis** (12 wins, $119,635, 3rd Oceanport H).

1980 Fee—$750 Live Foal **Property of Elberon Farm and Country Life Farm**

COUNTRY LIFE FARM

Box 107, Bel Air, Maryland 21014

John P. Pons
(301) 879-1951
(301) 877-7769

Joseph P. Pons
(301) 879-1952
(301) 877-7422

DUNDEE MARMALADE

Chestnut, 1968 **15.3 Hands** **Entered Stud 1976**

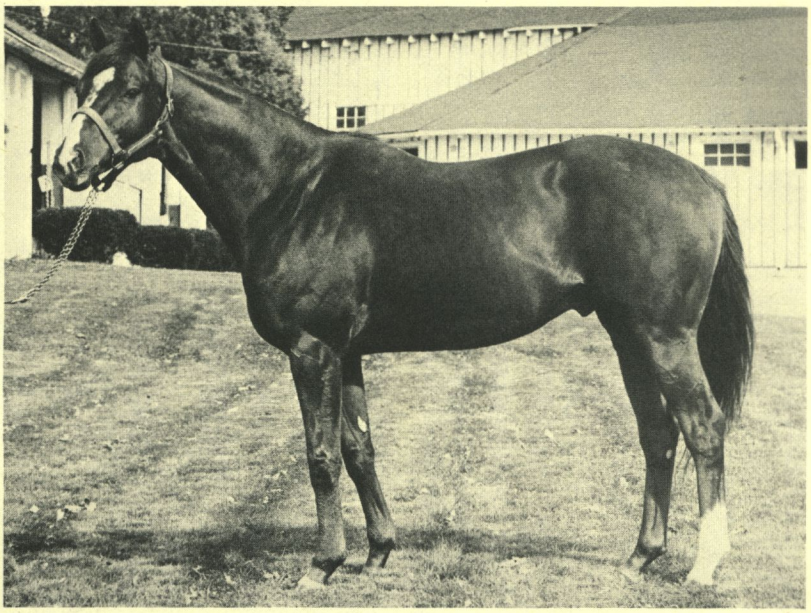

Sunglow	Sun Again	
Sword Dancer Chestnut, 1956	Rosern	
Highland Fling	By Jimminy	
	Swing Time	
Nantallah	*Nasrullah	
Tea and Toast Chestnut, 1964	Shimmer	
Cup of Tea	*Royal Charger	
	Teahouse	

STUD RECORD: Sire of 10 named foals in his first crop, 2-year-olds of 1979, one of which has started—Have You (winner of her second start, $5,100).

RACING RECORD: Stakes winner of 13 races, $207,967, 11 times second, 15 times third in 62 starts from 2 to 7. Won **WESTCHESTER H-G II** (1 mi. in 1:36), and allowances at Aqueduct, Saratoga and Belmont at distances from 5½ fur. to 1⅛ mi.; 2nd **Oceanport H-G III;** 3rd **Jennings H, Camino Real H, El Monte H, San Gorgonio Claiming S, Flash S, Sanford S, Constellation H.**

By **SWORD DANCER:** Classic winner of 15 races, $829,610, horse of the year at 3, Belmont S, Jockey Club Gold Cup, Metropolitan H, Monmouth H, Woodward S twice, Suburban H, Travers S, etc. Sire of **DAMASCUS** (horse of the year, sire), **LADY PITT** (champion 3-year-old filly), **DOUBLE EDGE SWORD, SNOW PEAK, GLEAMING SWORD, RED TRAIL, EMPERORS SWORD,** etc.

1st dam

TEA AND TOAST. Unraced. Dam of 4 foals to race—
- **DUNDEE MARMALADE** (Sword Dancer). Stakes winner.
- **Thin Slice** (Damascus). 5 wins at 3 and 4, 1979, $77,703, 2nd Longfellow H.
- Coffee (Damascus). 5 wins, 2 to 4, $63,856.
- Game Preserve (Assagai). Winner at 3, $5,325.

2nd dam

CUP OF TEA. 6 wins at 3, $44,529, Pageant H-ntr, 3rd Regret H. Dam of 4 foals to race, all winners—
- **Stiff Upper Lip.** 25 wins, 3 to 9, $134,436, 2nd Survivor S, Vertex H.
- Drink To Me. 6 wins at 3 and 6, $37,430.
- All Stirred Up. 3 wins at 2 and 3, $22,060.
- Pour le Sport. 3 wins at 3, $17,595.

3rd dam

TEAHOUSE. Unraced. Sister to **NATIVE DANCER.** Dam of 5 other foals to race, all winners, including—
- **AUGUST SUN.** 13 wins, 2 to 6, $82,807, Philadelphia Turf H. Sire.
- **RUM.** 5 wins at 2 and 3, $54,139, Challedon S, Pimlico S, 3rd E. Palmer Heagerty S. Sire.
- Scotch Broth. 16 wins, 2 to 8, $83,816.
- Pinch of Salt. 12 wins, 3 to 8, $17,976.
- Top o' the Morning. Unraced. Dam of **SPLITTING HEADACHE** (12 wins, $221,989, Jennings H, Kent S, E. Taylor Chewning H, etc.), **CHIPPER** (3 wins to 4, 1979, $43,659, Ace H, etc.).

1980 Fee—$1,000 Live Foal

Payable when mare foals

Negative Coggins test required

Property of Alfred G. Vanderbilt

SAGAMORE FARM

Belmont Road, Glyndon, Maryland 21071

Harold H. Ferguson, Manager

(301) 833-3737
(301) 833-3738

EAGER NATIVE

Gray, 1971 **16.3 Hands** **Entered Stud 1978**

Restless Native Gray, 1960	Native Dancer	Polynesian
		Geisha
	Next Move	Bull Lea
		Now What
Eager Em Bay, 1967	Fleet Nasrullah	*Nasrullah
		Happy Go Fleet
	Evilone	Tom Fool
		*High Stepper II

STUD RECORD: EAGER NATIVE entered stud in 1978. His first foals will be yearlings in 1980.

RACING RECORD: Stakes-placed winner of 7 races, $58,664, 5 times second, twice third in 21 starts from 2 to 6. Won two 7 fur. allowances at Bowie, two 7 fur. allowances at Laurel (defeating Gala Double, Sherby, etc.; over Cool Spring Park, etc.), two 1 mi. handicaps at Timonium (topweighted, by 4½ lengths over Cool Spring Park, etc.; defeating Nighcut, Noor Side, etc.), and a 5 fur. maiden special at Pimlico; 2nd **E. Palmer Heagerty S** (to Splitting Headache); 3rd **Preston M. Burch H** (topweighted, disqualified from 2nd and placed 3rd, to Christopher R., Moving Cloud), **Mountaineer S.**

By **RESTLESS NATIVE:** Allowance winner of 2 out of 3 starts at 3. Sire of 12 stakes winners—**TWIXT** (26 wins, $619,141, Top Flight H, Barbara Fritchie H twice, Firenze H, Milady H, Susquehanna H, Tuscarora H, Geisha H twice, etc.), **JOLLY JOHU** (10 wins, $366,840, John B. Campbell H, Native Dancer H, W.P. Burch S, Survivor S, etc.), **PEACE CORPS** (10 wins, $247,511, Hobson H, December H, 2nd Whitney S, etc.), **SWEET WOODRUFF** (10 wins, $235,120 to 4, 1979, Mount Vernon S, etc.), **SILVER DOCTOR** (19 wins, $211,913), **AKITA** (6 wins, $149,506 to 4, 1979, Berlo H, etc.), **ON YOUR TOES** (13 wins, $140, 956), **MOVING CLOUD** (12 wins, $133,434), **SYLVAN'S GIRL** (9 wins, $124,590), **REST THE QUADRANT** (14 wins, $125,244 to 6, 1979), **SLAP JACK, NUIT BLANCHE** (at 2, 1979).

1st dam

EAGER EM. Unraced. Dam of 2 foals to race—
Eager Native (Restless Native). Stakes-placed winner.
Eager Ellie (*Carlemont). Placed at 2.

2nd dam

EVILONE. Winner at 2. Dam of 7 other foals, all winners, including—
JEAN-PIERRE. 11 wins, 2 to 5, $308,589, Yankee Gold Cup H, Laurel Turf Cup H, etc. Sire.
TONA. 11 wins, 2 to 4, $167,066, Alabama S, Vineland H, 2nd Delaware Oaks, etc. Producer.
LESJO. 7 wins at 3 and 4, $46,673, Congressional H, 3rd Walter Haight H. Sire.
Natogo. 6 wins, 2 to 5, $36,825.
Avie. Winner at 2, $7,580. Dam of **JOLLY JOHU** (10 wins, $366,840, John B. Campbell H, etc.), **AVUM** (10 wins, $115,867, Nellie Morse H, etc.).

3rd dam

*HIGH STEPPER II. Placed at 2 in England. Half-sister to ***Heron II, My Foot, The Mate, *Spoonbill.** Dam of 5 other foals to race, all winners, including—
Gang Plank. 5 wins at 3 and 4, $20,525. Dam of **PLANKTON** (4 wins to 3, 1979, $147,456). Granddam of **PIPED ABOARD, Passage Way.**
Twin Bridges. 2 wins at 2, $5,515. Dam of **BUCK RUN** (7 wins, $82,616, sire), **PAY THE TOLL** (4 wins, $71,695). Granddam of **EAVESDROP.**
Highborn Lady. Winner at 3, $4,800. Dam of **LADY DIPLOMAT** (10 wins, $107,252, producer).

1980 Fee—$1,000 Live Foal **Property of a Partnership**

FOX RIDGE FARM

1810 Broadway, Timonium, Maryland 21093

Robert L. Adams (301) 252-8230

EASY GALLOP

Bay, 1973 **16.2 Hands** **Entered Stud 1979**

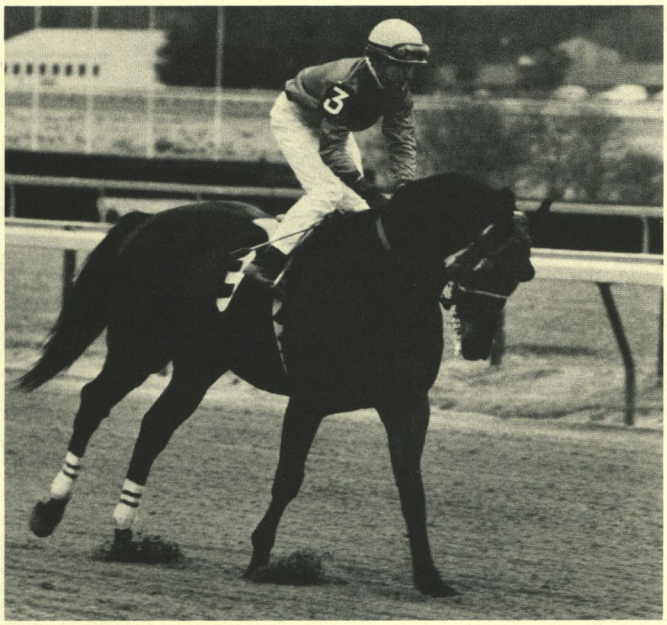

Round Table Bay, 1954	*Princequillo	Prince Rose
		*Cosquilla
	*Knight's Daughter	Sir Cosmo
		Feola
Capercaillie Dk.B./Br., 1967	Native Dancer	Polynesian
		Geisha
	Morning Sunrise	Prince Khaled
		Muriel W.

STUD RECORD: EASY GALLOP entered stud in 1979. His first foals will arrive in 1980.

RACING RECORD: Stakes winner of 8 races, $129,572, 3 times second, 5 times third in 37 starts from 3 to 5. Won **CHOICE H** (1⅛ mi., turf, in 1:48⅘, defeating Chati, Round Bid, etc.), **GERMANTOWN H** (1 1/16 mi., defeating Nostalgia, Ragtime Cowboy Joe, etc.), 5 allowances at Belmont, Saratoga, Laurel and Keystone, and a maiden special at Belmont, at distances from 6 fur. to 1⅛ mi.; 2nd **Fayette H**; 3rd **Stymie H.**

By **ROUND TABLE:** Classic winner of 43 races, $1,749,869, horse of the year, champion handicap horse twice, champion grass horse three times. Leading sire. Sire of 79 stakes winners, including **TARGOWICE** (champion 2-year-old in England, sire), **ROYAL GLINT** ($1,004,816), **APALACHEE** (champion 2-year-old in England, sire), **HE'S A SMOOTHIE** (horse of the year in Canada), **BALDRIC II** (champion miler in England, sire), **KING PELLINORE** ($529,890), **DRUMTOP** (champion grass horse in Canada), **KING'S BISHOP** ($308,079, sire), **ADVOCATOR** (sire), **TABLE RUN** (sire), etc.

1st dam

CAPERCAILLIE. 4 wins at 2 and 3, $47,128, Miss Woodford S, Post-Deb S, 3rd Comely S. Dam of 2 foals, including a 2-year-old of 1979—

EASY GALLOP (Round Table). Stakes winner.

2nd dam

MORNING SUNRISE. 2 wins at 3, $11,505. Sister to **BONJOUR. CAPERCAILLIE** is her only foal.

3rd dam

MURIEL W. Winner at 3. Produced 4 other foals, 3 to race, including—

BONJOUR. 9 wins, 2 to 4, $252,162, Governor's Gold Cup, Tremont S, Roseben H, Derby Trial, 2nd Wood Memorial, Sapling S, Gotham S, Paumonok H, Stuyvesant H, Westchester S, Christiana S, Dover S, 3rd Grey Lag H, San Carlos H, Juvenile S, Bay Shore S, Vosburgh H, San Pasqual H, Flash S. Sire.

Blond Richard. Winner at 2.

Tall Promise. Unplaced in 3 starts. Dam of **Native Promise** (4 wins to 5, 1979, $24,663, 2nd Mentor H).

4th dam

ANGELIC. 7 wins at 2, Youthful S, Bowie Kindergarten S, etc. Sister to **ELYLEE** (sire). Produced 6 other foals, 5 winners, including **Hadassah** (dam of **STAR GARTER, Clang, By the Deep),** Terse (dam of **PETER LANE;** granddam of **LINITA, KING OF CRICKET, TIS CRICKET, GREY CRICKET).**

1980 Fee—$1,500 Live Foal **Property of a Syndicate**

WORTHINGTON FARMS

Glyndon, Maryland 21071

Bill Magness, Manager
(301) 833-4104

J.W.Y. Martin, Jr., Owner
(301) 833-1167

FRIEND'S CHOICE

Dark Bay or Brown, 1966 **16.1 Hands** **Entered Stud 1972**

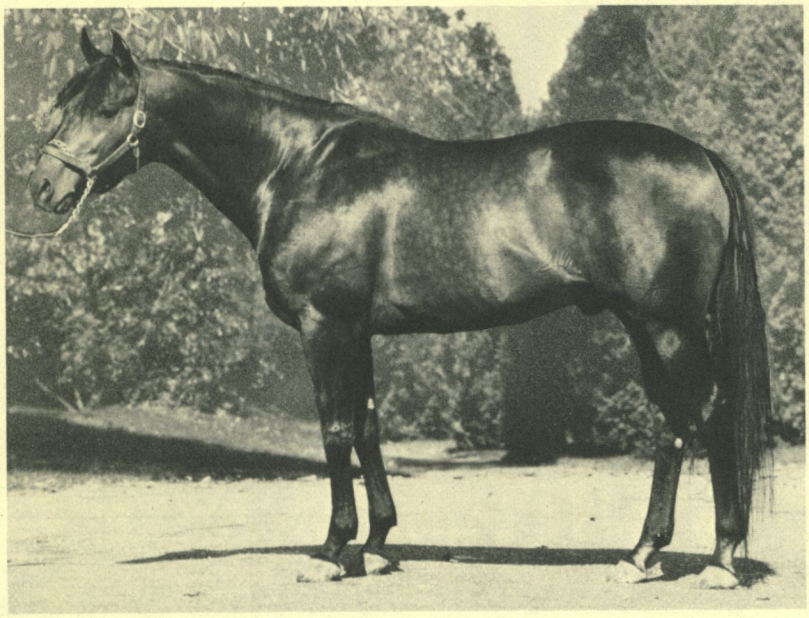

Spy Song		Balladier
		Mata Hari
Crimson Satan Chestnut, 1959		
*Papila		Requiebro
		Papalona
Nashua		*Nasrullah
		Segula
Lindisima Bay, 1958		
Bella Figura		Count Fleet
		Miss Dogwood

STUD RECORD: Sire of 17 winners, 1 stakes winner, 1 stakes-placed, which have won 78 races, $606,276—**DAVE'S FRIEND** ($242,677 to 4, 1979, Patriot S, Marylander H, Palisades H, Chesapeake H, 2nd Monmouth Invitational H-G I, etc.), **Mississippi Bill** ($75,355 to 6, 1979, 2nd Valley Sprint Championship S), Gwennie's Choice ($52,020), Black Choice ($45,782), Jig's Friend ($32,064), Hasty Choice ($28,066), Delightful Time ($23,734), Skipper's Friend ($23,188), Friendly Pilot ($16,560), Friendly Dancer ($15,200), Likely Choice ($11,640), Beall's Choice ($10,117), Selfish Friend, Dent's Mistake, Nice Choice, Hasty Friend. Two-year-old winner: Be'un A Friend.

RACING RECORD: Allowance winner of 8 races, $50,169, 4 times second, 7 times third, in 46 starts from 2 to 7. Won three 1 mi. allowances at Laurel (topweighted at 119; by 3 lengths over Honey Talor, etc.; by 2 lengths), two 6 fur. allowances at Pimlico (by 2 lengths over Light the Fuse, etc.; defeating Palaudi, etc.), a 6 fur. allowance at Bowie (defeating Freedom's Will, etc.), an allowance at Timonium (5¾ fur., by 9 lengths) and a 5½ fur. maiden special at Delaware Park (defeating Quick Jay, etc.).

By **CRIMSON SATAN:** Stakes winner of 18 races, $796,077, champion 2-year-old, Garden State S, etc. Sire of 26 stakes winners, including **BRILLIANT SANDY** (21 wins, $357,901 to 7, 1979), **SATAN'S CHEER** (23 wins, $260,153), **KRISLIN** (12 wins, $260,114), **CRIMSON FALCON** (14 wins, $229,157), **SATAN'S HILLS,** etc.

1st dam

LINDISIMA. Winner at 2 and 3, $7,025. Dam of 7 other foals to race, 6 winners, including—

Hatchet Tiger (The Axe II). 11 wins, 2 to 6, $58,197, 2nd Yearling Sales S.

Changeabout (Swaps). 4 wins, 2 to 4, $28,647, 2nd Victoria S.

Star Clift (Al Hattab). 3 wins at 2 and 3, 1979, $20,700.

First Tudor (*Tudor Minstrel). 6 wins at 2 and 4, $16,485.

2nd dam

BELLA FIGURA. 8 wins, 2 to 4, $56,970, Modesty H, 2nd Arlington Matron S, etc. Sister to **SEQUENCE.** Dam of 1 other foal—

Avant Garde. Unplaced in 5 starts. Sire.

MISS DOGWOOD. 14 wins, 2 to 4, $31,712, Kentucky Oaks, etc. Half-sister to **DURAZNA.** Dam of 8 other foals, 6 winners, including **BERNWOOD** (sire), **SEQUENCE** (dam of **GOLD DIGGER, NOORSAGA, HERMOD, Royal Consort;** granddam of **GOLD STANDARD, MR. PROSPECTOR, WITHOUT PEER, Search For Gold), Amiga** (dam of **TUMIGA, DEDIMOUD, ALERT PRINCESS, CARRIER X.;** granddam of **Respected Gal),** Miss Fleetwood (3 wins, producer; granddam of **SEA ROYALTY, SEMI PRINCESS, BOMBAY DUCK, CUT CORNERS, A Little More),** Ellenwood (dam of **PENINSULA PRINCESS;** granddam of **BEMO, PRINCE HAGLEY, PARCHMENT, GREEK ROAD, Poppy's Ruler).**

1980 Fee—$2,500 Live Foal **Property of Mr. and Mrs. Robert L. Beall**

FRIEND'S CHOICE FARM

3631 Queen Ann Bridge Road, Davidsonville, Maryland 21035

Robert L. Beall (301) 261-4009

FRONTAGE

Brown, 1972 **16.1½ Hands** **Entered Stud 1976**

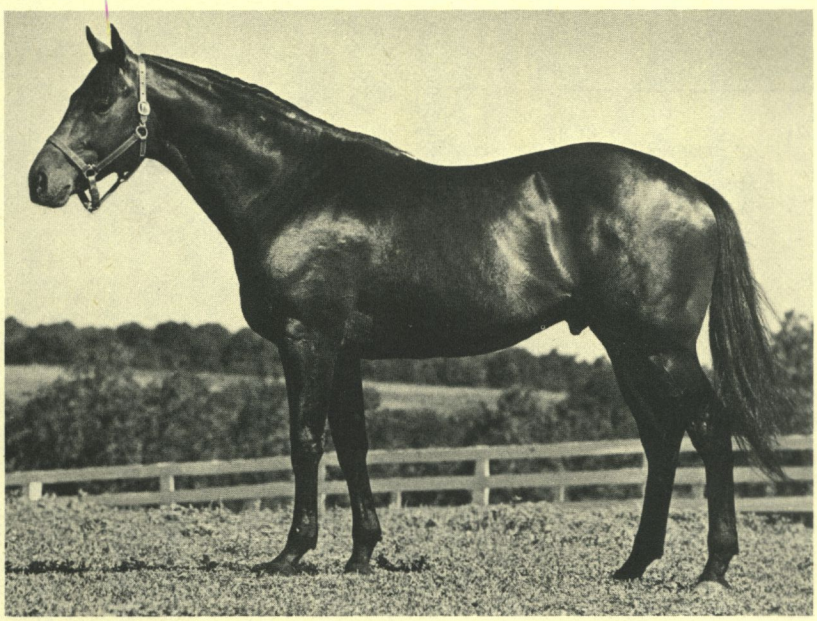

Never Bend Dark Bay, 1960	*Nasrullah	Nearco
		Mumtaz Begum
	Lalun	*Djeddah
		Be Faithful
***Irish Meadow II** Chestnut, 1965	St. Paddy	Aureole
		Edie Kelly
	Meadow Music	Tom Fool
		*Miss Grillo

STUD RECORD: Sire of 1 starter in his first crop of 2-year-olds of 1979.

RACING RECORD: Winner of one race in 2 starts as a 3-year-old in France. Won a maiden race at Longchamp (2,000 meters, by a length over Alluvium, Chotis, Caribo, etc.). In his second start, the Prix Lupin-G I, he was injured and retired from racing.

By **NEVER BEND:** Champion 2-year-old, stakes winner of 13 races, $641,524, Champagne S, Flamingo S, Futurity S, etc. Leading sire in England. Among leading sires in U.S. Sire of 50 stakes winners including **J. O. TOBIN** (champion 2-year-old in England, champion sprinter in U.S., 12 wins, $659,555 in England, France and U.S.), **MILL REEF** (European horse of the year at 3, sire), **RIVERMAN** (champion miler in France), **STRAIGHT AND TRUE** (champion steeplechaser), **IRON RULER** (9 wins, $455,702, sire), **NEVER BOW** (10 wins, $415,046), **TRIPLE BEND** (10 wins, $366,760), **FULL OUT** (11 wins, $357,660), **NEVER CONFUSE** ($235,185), **PRESSING DATE** ($233,116 to 5, 1979), **NO TURNING** ($215,363), **DISTINCTIVE** ($211,881, sire), **GLEAMING LIGHT** ($205,036), **TORSION, REMINISCING, JUNCTION, PREVAILING** (sire), **BRAVEST ROMAN, NEW PROSPECT, HUGGLE DUGGLE,** etc.

1st dam

*IRISH MEADOW II. Winner at 3 in Ireland. Dam of 2 other foals, 1 to race—

White Meadow (Bold Bidder). Placed at 2 and 3 in Ireland.

2nd dam

MEADOW MUSIC. Winner at 2 in Ireland. Half-sister to **Honey Lake, Morristown.** Dam of 8 other foals, all winners—

***MEADOW COURT.** Champion 3-year-old in Ireland, 3 wins at 2 and 3, Irish Sweeps Derby, King George VI and Queen Elizabeth S, 2nd Epsom Derby, St. Leger S, Dante S, Gladness S. Sire.

RARE MUSIC. Winner at 3 and 4 in Ireland, Fitzwilliam S, 2nd Autumn Free H, etc.

Whistling Fool. 5 wins at 2 and 3 in England, 2nd Free H, Ladbroke Gold Cup, 3rd Crocker Bulteel H.

Music Ville. Winner at 3 in Ireland, 2nd Ashford Castle S, 3rd Gallinule S, Galtres S.

Meadow Moss. 3 wins at 3 and 4 in England and Ireland, 2nd Queen Alexandra S.

*Meadow Saffron. Winner at 3 in Ireland. Dam of **KESAR QUEEN** (3 wins at 2 and 3 in England and France, Coronation S, 2nd Prix de la Grotte, Prix de Sandringham, etc.; winner at 4, $15,000 in U.S.), **Bold Saffron** (3 wins, $24,180, 3rd Leona C.S).

Meadow Manor. 5 wins in Ireland.

Meadow Rhapsody. Winner at 3 in Ireland. Producer.

1980 Fee—$1,000 **Property of a Syndicate**

Negative Coggins Test Required
Book Full 1976 through 1979

GREEN WILLOW FARMS

956 Oak Tree Road, Westminster, Maryland 21157

Carolyn Rauck Green (301) 795-3438

FULL INTENT

Chestnut, 1976 | **15.3 Hands** | **Enters Stud 1980**

In Reality Bay, 1964	Intentionally	Intent
		My Recipe
	My Dear Girl	Rough'n Tumble
		Iltis
Stiff Breeze Bay, 1971	Never Bend	*Nasrullah
		Lalun
	Breeze-a-Lea	Bull Lea
		Whirl Right

STUD RECORD: FULL INTENT will stand his first season in 1980.

RACING RECORD: Allowance winner of 4 races, $22,870, once second, once third in 8 starts at 3. Won an allowance at Delaware Park (6 fur. in 1:09⅘, by 2¼ lengths over Lost Pipe, Combat Patrol, etc.), a 7 fur. allowance at Bowie (defeating Fierce Invader, Java, etc.), an allowance at Bowie (6 fur. in 1:10⅕, by 4½ lengths over Likely Choice, Light Tiger, etc.) and a maiden special at Pimlico (6 fur. in 1:10⅘, by 14 lengths over B. F.'s Sailingman, etc.).

By **IN REALITY:** Stakes winner of 14 races, $795,824, Florida Derby, Jersey Derby, John B. Campbell H, Metropolitan H, Pimlico Futurity, Choice S, Carter H, Hibiscus S, etc. Sire of 21 stakes winners, including **DESERT VIXEN** (champion 3-year-old filly, champion handicap mare, 13 wins, $421,528, Beldame H twice, Matchmaker S, Alabama S, etc.), **BELIEVE IT** (6 wins, $350,483, Wood Memorial, Heritage S, Remsen S, etc.), **ANSWER** (8 wins, $276,665, Oak Leaf S, Hollywood Oaks, etc.), **UNREALITY** (16 wins, $219,382 to 5, 1979, Rose Leaves H, etc.), **VALID APPEAL** (8 wins, $201,733, Dwyer H, etc.) **STUB** (3 wins, $176,253, Sorority S, Arlington-Washington Lassie S, etc.), **TAYLOR'S FALLS** (14 wins, $137,687 to 6, 1979), **ACTUALITY** (17 wins, $114,245), **REAL VALUE** (7 wins, $112,943), **VUELO** (11 wins, $102,760), **WRONSKY** (in France), etc.

1st dam

STIFF BREEZE. Winner at 3 and 4, $13,175. Sister to **PREVAILING.** Her only other foal is an unraced 2-year-old of 1979.

2nd dam

BREEZE-A-LEA. Winner at 2. Dam of 9 other foals, 7 to race, all winners, including—

PREVAILING. 9 wins, 2 to 4, $147,007, Great American S, Appleton H, Delaware Valley H, Gulfstream Park Dinner S, 2nd Saranac H, 3rd Hibiscus S, etc. Sire.

Topech. 9 wins, 3 to 7, 1979, $88,615.

Tower Road. 13 wins, 4 to 10, $46,269.

Nashaweena. 8 wins, 2 to 5, $27,179.

Brise de Mer. Winner at 5 and 6, $12,753.

3rd dam

WHIRL RIGHT. 3 wins at 3, $8,825. Sister to **WHIRLAWAY.** Dam of 7 other winners, including—

RIGHT BRIGHT. 23 wins, 2 to 9, $61,367, Mariposa H, 3rd Oceanside H.

Boone Blaze. 13 wins, 3 to 7, $31,349.

Right About. Winner at 3, $9,145. Dam of **RUTHIE'S NATIVE** (7 wins, $209,533, Florida Derby, etc.).

Ann Flynn. 3 wins at 2, $8,785. Producer. Granddam of **SHIMMY SHAM** (4 wins, $24,658 to 4, 1979).

Right Again. 4 wins at 3 and 4. Producer. Granddam of **Joy's Pride** (22 wins, $111,889 to 8, 1979).

Tammy's Turn. Unraced. Producer. Granddam of **K D Princess** (6 wins, $68,293, 3rd Orchid H, etc.).

$1,500 Live Foal | **Property of Mrs. Robert L. Beall**

FRIEND'S CHOICE FARM

3631 Queen Ann Bridge Road, Davidsonville, Maryland 21035

Robert L. Beall (301) 261-4009

GALA HARRY

Dark Bay or Brown, 1973 **16.3 Hands** **Entered Stud 1979**

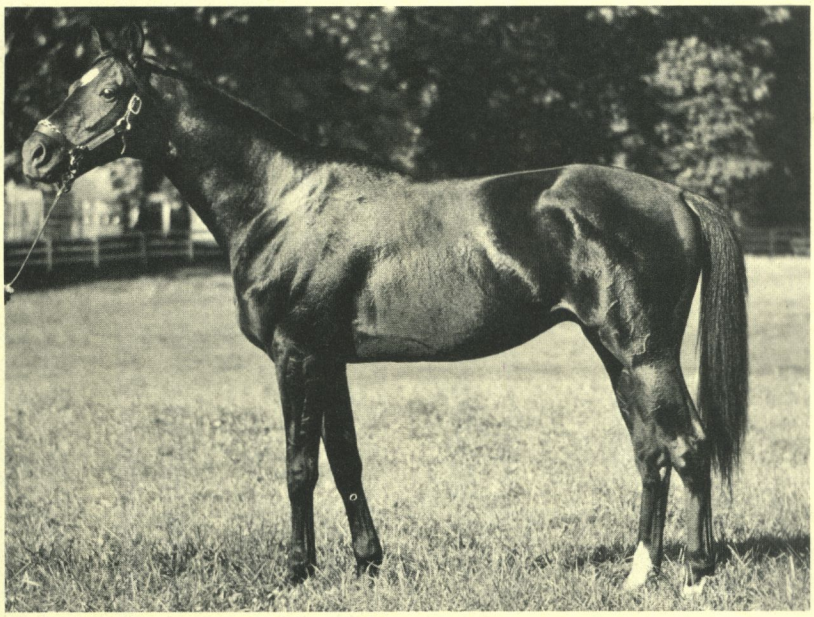

Silent Screen Chestnut, 1967	Prince John	*Princequillo
		Not Afraid
	Prayer Bell	Better Self
		Sunday Evening
Martinetta Brown, 1961	Martins Rullah	*Nasrullah
		Shy Katie
	Gracefield	Windfields
		Your Grace

STUD RECORD: GALA HARRY entered stud in 1979. His first foals will arrive in 1980.

RACING RECORD: Stakes winner of 13 races, $172,518, 6 times second, 9 times third in 46 starts from 2 to 5 at distances from 1 mi. to 1 1/16 mi. Won **WALTER HAIGHT H** (defeating To The Tune, Recitalist, etc.), **BOWIE H** (defeating Presto Presto, Do The Bump, etc.), **GOSS L. STRYKER H** (over Presto Presto, Westering Home, etc.), allowances at Pimlico, Atlantic City, Delaware Park, Bowie, Keystone, Laurel and a 1 1/16 mi. maiden special at Pimlico; 2nd **Goss L. Stryker H** (by a head to King of Fools), **Constellation H** (to Resound); 3rd **John B. Campbell H-G II** (by a head and a neck to Ripon, Resound), **E. Taylor Chewning H, Jennings H** (to Resound, Jolly Johu).

By **SILENT SCREEN:** Stakes winner of 7 races, $514,388, champion 2-year-old, Arlington-Washington Futurity, Champagne S, Cowdin S, Saranac H, Bahamas S, 2nd Wood Memorial S, 3rd Preakness S, Jersey Derby, etc. Sire of 11 stakes winners, including **TAISEZ VOUS** (11 wins, $372,185, La Canada S, Santa Margarita Invitational H, Del Mar Oaks, etc.), **NOSTALGIA** (7 wins, $211,687 to 5, 1979, Hawthorne Juvenile S, etc.), **SLIP SCREEN** (10 wins, $201,570, Long Island H, etc.), **SCREEN KING** (4 wins, $163,689 to 3, 1979, Swift S, Woodhaven S, etc.), **LEADER OF THE BAND, PERILS OF PAULINE, SILENT FLOOD,** etc.

1st dam

MARTINETTA. Winner at 2. Dam of 7 foals, 6 to race, all winners, including—

ROLLICKING (Rambunctious). 14 wins, 2 to 5, $196,396, Select H, E. Palmer Heagerty S, Goss L. Stryker H, Christiana S, Tyro S, etc. Sire.

GALA HARRY (Silent Screen). Stakes winner.

DOUBLE REEFED (Spring Double). 3 wins at 2 and 3, 1979, $55,487, Prince Georges S, etc.

Harrison Lady (Dancer's Image). 5 wins at 2 and 4, $54,980.

Chilly Wind (John William). Winner at 3. Dam of **JUST TALK** (2 wins, $33,582, Playpen S).

2nd dam

GRACEFIELD. 10 wins, 2 to 4, $32,495, Selene S, Irene S, Princess Elizabeth S, etc. Produced only 1 other foal.

3rd dam

YOUR GRACE. Unraced. Produced 13 other foals, 12 winners, including—

Air Chief. 8 wins, 2 to 7, $16,150, 2nd Clarendon S.

Life Line. 6 wins at 2 and 3, $11,205, 2nd Canadian Maturity S.

Pompous. 8 wins, 2 to 4, $20,625. Dam of **Too Much Brass** (16 wins, $54,971, 3rd Cherry Hill S).

Your Highness. 10 wins, 2 to 9, $13,490. Dam of **Your Year.** Granddam of **Gymbo.**

June's Choice. 5 wins, 2 to 6, $10,140. Producer. Granddam of **MAIDA'S AFFAIR.**

1980 Fee—$2,000 Live Foal **Property of a Syndicate**

LEWISFIELD FARM

Hydes Road, Hydes, Maryland 21082

James F. Lewis III
Stallion Manager
(301) 592-7373

R. Richards Rolapp
Syndicate Manager
(202) 296-4031

GALLANT NATIVE

Gray, 1967 **16.1 Hands** **Entered Stud 1973**

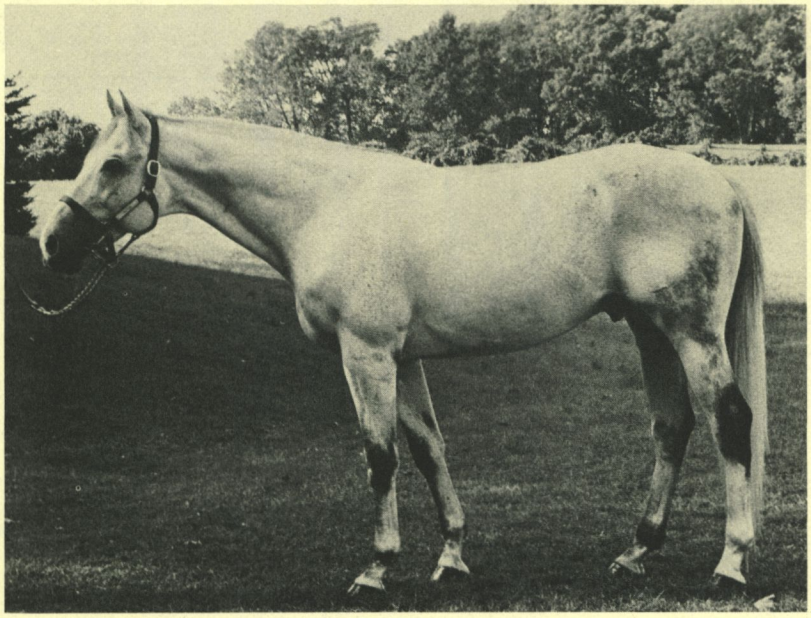

Native Dancer Gray, 1950	Polynesian	Unbreakable
		Black Polly
	Geisha	Discovery
		Miyako
Staretta Dark Bay, 1957	Dark Star	*Royal Gem II
		Isolde
	Gambetta	*My Babu
		*Rough Shod II

STUD RECORD: Sire of 22 winners from 30 starters, which have won 73 races, earning $285,560, including Native Tudor ($33,450), Loyal Ana ($32,225), Bizzy Buz ($32,137), Venturous Native ($22,850), Al's Native ($21,229), Native Twist ($17,429), Silver Gallant ($16,980), Dark Cherry ($13,796), Hyline Special ($13,420), Rocky Cove ($12,400), Native Swan ($10,160 at 3, 1979), etc.

RACING RECORD: Allowance winner of 2 races, $7,405, once second in 7 starts at 3. Won a 6 fur. allowance at Laurel (muddy track, by 3½ lengths over Spring Practice, Gilzo, etc.) and a maiden special at Marlboro (6½ fur., defeating Beau Mongo, B. B. Martin, etc.); 2nd in a 6 fur. allowance at Marlboro (by a head to Tippy Tumbles, defeating Demon Man, etc.).

By **NATIVE DANCER:** Classic winner of 21 races from 22 starts, $785,240, horse of the year at 4, champion 2 and 3-year-old, Preakness S, Belmont S, American Derby, Wood Memorial S, etc. Sire of 45 stakes winners, including **RAISE A NATIVE** (champion 2-year-old, Great American S-ntr, etc.), **KAUAI KING** (9 wins, $381,397, Kentucky Derby, Preakness S, etc., sire), **PROTANTO** (8 wins, $322,085, Remsen S, etc., sire), **NATIVE CHARGER** (5 wins, $278,893, Flamingo S, etc., sire), **DANCER'S IMAGE** (13 wins, $236,636, Wood Memorial S, etc., sire), **DAN CUPID** (Prix de Saint James, etc., sire), **NATIVE STREET** (10 wins, $236,808), etc.

1st dam

STARETTA. 21 wins, 2 to 5, $145,297, Colonial H, Miss Woodford S, 2nd Correction H, etc. Dam of 7 other foals to race, 6 winners, including—

LADY BRILLIANCE (Globemaster). 4 wins at 2 and 3, $38,476, National Stallion S, 2nd Astoria S. Producer.

Arctic Glide (Nearctic). 9 wins, 4, to 6, $56,327.

Star Royal (King's Bishop). 2 wins at 3, $33,620.

Star Quest (Globemaster). 4 wins at 3, $15,652. Producer.

Torpedo Flight (Globemaster). 8 wins, 4 to 6, $13,985.

2nd dam

GAMBETTA. 6 wins at 2, $28,738, Debutante S, Susan S, 3rd Pollyanna S. Half-sister to **RIDAN, MOCCASIN, LT. STEVENS, Thong.** Dam of 5 other winners, incl.—

GAMELY. 16 wins, 3 to 5, $574,961, champion 3-year-old filly, champion handicap mare at 4 and 5, Santa Margarita H, Beldame S twice, etc. Producer.

Zonah. 2 wins at 2, $10,955, 3rd Mermaid S. Dam of **DRUMTOP** (17 wins, $493,738, Hialeah Turf Cup H, etc.), **TAKE YOUR PLACE** (Observer Gold Cup, etc.), **Zonely.** Granddam of **TOPSIDER, WAR OF WORDS, Don't Give Up.**

Other stakes-placed winners: **Terminator, Gambrosia.**

Aphronia. Winner at 3. Dam of **GEORGE SPELVIN** (8 wins, $95,447), **MESSINA. Granddam of REGAL RUMOR, TABLE THE RUMOR, NO CABEZA.**

1980 Fee—Private Contract **Property of Leonard P. Sasso**

MAUI MEADOW FARM

Route 5, West Chester, Pennsylvania 19380

Mrs. Charles B. Lyman
Mr. and Mrs. Charles B. Lyman, Jr.

(215) 793-1255

GOOD JOHN

Chestnut, 1970 | **17 Hands** | **Entered Stud 1978**

Prince John Chestnut, 1953	*Princequillo	Prince Rose
		*Cosquilla
	Not Afraid	Count Fleet
		Banish Fear
Bon Fille Chestnut, 1962	*Ben Lomond	Alycidon
		Phaetonia
	En Casserole	War Relic
		Beanie M.

STUD RECORD: GOOD JOHN entered stud in 1978. His first foals will be yearlings in 1980.

RACING RECORD: Stakes-placed winner of 13 races, 8 times second, 5 times third in 65 starts from 2 to 7, $93,635. Won an allowance at Garden State (1 mi. 70 yds.), two allowances at Atlantic City (1 1/16 mi; 7 fur.), two allowances at Keystone (1 1/16 mi., topweighted; 7 fur.), three allowances at Monmouth (two at 1 1/16 mi.; 1 mi.), a 6 fur. maiden special at Atlantic City, and four other races at Atlantic City (1 1/16 mi., turf; 6 fur.), Keystone (1 1/16 mi.) and Monmouth (1 1/16 mi.).; 2nd **Salvator Mile H-G III** (1 mi.).

By **PRINCE JOHN:** Stakes winner of 3 races, $212,818, Garden State S, etc. Sire of 48 stakes winners, including **TYPECAST** (21 wins, $535,567, champion handicap mare), **SILENT SCREEN** (7 wins, $514,388, champion 2-year-old, sire), **JEAN-PIERRE** (11 wins, $308,589, sire), **STAGE DOOR JOHNNY** (5 wins, $223,965, champion 3-year-old, sire), **PROTAGONIST** (4 wins, $203,995, champion 2-year-old), **DECEIT, PRINCESS POUT,** etc.

1st dam

BON FILLE. 2 wins at 3. Dam of 5 foals to race, all winners—
- **Good John** (Prince John). Stakes-placed winner.
- **Blacksmith** (Jacinto). 4 wins at 2 and 4 in France; placed at 5 in U.S., 3rd Canadian Turf H.
- Well Spoken (Verbatim). 5 wins at 3 and 4, $33,055.
- Joanna's Pet (Johns Line). 4 wins at 3 and 4. Producer.
- Major Critic (Reviewer). Winner at 3, $4,685.

2nd dam

EN CASSEROLE. 3 wins at 3 and 4, $18,810. Dam of 5 other foals, 4 winners, including—
- **HIGH TRIBUTE.** 12 wins, 2 to 5, $143,022, Jerome H, 3rd New Orleans H, Arcadia H, etc. Sire.
- **ROYAL SPIRIT.** 16 wins, 2 to 6, $83,557, Tattling H twice, Duchess S twice, Fair Play S, etc. Producer.
- Silver Service. Winner at 2. Dam of **HOIST THE SILVER** (6 wins to 4, 1979, $129,631, Longacres Derby, San Mateo S, etc.), **SKOOKUM** (8 wins, $86,760, Leland Stanford H-etr, etc., sire), **JEFFO** (3 wins, $45,300, Bryn Mawr S). Granddam of **Honeyhugger.**

3rd dam

BEANIE M. 3 wins at 2, Matron S, etc. Half-sister to **BABA KENNY.** Dam of 7 other winners, including—
- **MICHAEL B.** 6 wins, 2 to 7, $25,200, Hibiscus S, etc.
- **Bill Corum.** 4 wins, 2 to 8, 2nd William Penn S.
- Navy Bean. 2 wins at 2. Dam of **Liz** (14 wins, $80,414, 2nd Challenge H, etc.). Granddam of **JUNE'S BLAZER, BEANIES MARKET.**

1980 Fee—$1,500 Live Foal

Property of a Syndicate
A few shares are available

HONEY ACRES FARM

16915 Darnestown Road, Boyds, Maryland 20720

Alan S. Kline,
Syndicate Manager

(301) 881-9361 (office)
(301) 948-1235
(301) 948-3241

ISHKOODAH

Bay, 1961 | **17.0 Hands** | **Entered Stud 1969**

Needles Bay, 1953	Ponder	Pensive
		Miss Rushin
	Noodle Soup	Jack High
		Supromene
Firebird Chestnut, 1954	Sun Again	Sun Teddy
		Hug Again
	*Brave Bird	Heroic
		Emu

STUD RECORD: Sire of 29 winners, 1 stakes winner, 1 stakes-placed from 43 starters, which have won 135 races, $611,684, including **CONTINUOUS COUNT** ($225,851, Quaker H, Laurel Turf Cup H, 2nd Hessian H, Irving Gushen Memorial H, Mac O'Dowd Memorial H, 3rd John B. Campbell H-G II, etc.), **Hap's Easter** ($63,713, 2nd Mountain Laurel H), Better Fleet ($47,028), Love Hunch ($32,618 to 5, 1979), Ishkoodah Brandy ($25,832 to 4, 1979), Cheez Py, Fortune Cookielady, Bell Wood, Bold Bird, Hey Maggie, Lou's Redhead, Somanygreat-days, Top Of the Town, Donna Marie, Restless Dave, etc.

RACING RECORD: Stakes-placed winner of 2 races, $87,856, 4 times second, 3 times third in 21 starts at 2 and 3. Won a 7 fur. allowance at Churchill Downs and a 6 fur. maiden special at Arlington Park; 2nd **Hawthorne Juvenile S, Breeders Futurity** (by a neck to Duel), **Ponce de Leon S**; 3rd **Garden State S.**

By **NEEDLES**: Classic winner of 11 races, $600,355, champion 2 and 3-year-old, Belmont S, Kentucky Derby, Florida Derby-ntr, etc. Sire of 20 stakes winners, including **IRISH REBELLION** ($224,557), **BARKING STEEPLE, NEEDLES N PENS, SINGLE NEEDLE, SLYSTITCH, NEEDLES STITCH, VITAMIN SHOT,** etc.

1st dam

FIREBIRD. Unraced. Dam of 6 foals, 5 winners—
- **Ishkoodah** (Needles). Stakes-placed winner.
- **Witchbird** (Curandero). 4 wins at 2 and 3, $20,084, 2nd Thelma S, 3rd Oaks Prep.
- Firestitch (Needles). 8 wins, 3 to 6, $29,261.
- Thimbleful (Needles). 4 wins at 3, $15,665. Dam of **ROUGH'N NIMBLE** (winner at 5 in Ireland, Hennessy H), **Bold Play** (13 wins, $220,344, 2nd Germantown H, etc.), **Mister Do Bee** (6 wins, $67,832, 2nd Hawthorne Juvenile S, etc., sire).
- Brochette (Needles). Winner at 3. Producer.

2nd dam

*BRAVE BIRD. 2 wins at 3 in Australia. Dam of 5 winners, including—
- **GRANDPERE.** 11 wins, 2 to 5, $102,860, Hollywood Laddie S, Oakland S, Homebred S, etc. Sire.
- **GRANDMERE.** 3 wins at 2 and 3, $14,760, Lassie S. Dam of **GRANTOR** (6 wins, $87,050, Westerner S, Del Mar H-ntr, Del Mar Derby H, etc., sire).
- **Moon Bird.** 3 wins at 2 and 3, 2nd Estrellita S. Producer. Granddam of **King Guy.**
- Mother Hen. Unraced. Granddam of **SHIRLEY JONES, CRIMSON FURY** (sire), **Doublette** (sire).
- Petite Soeur. Unraced. Producer. Granddam of **KAY CEE, Lustre Lady, Swappin Petite.**

1980 Fee—Private Contract | **Property of M. Snow, M.D.**

WELCOME HOME AGAIN FARM

Damascus, Maryland 20628

M. Snow, M.D. | (301) 589-8258

JOHN ALDEN

Dark Bay or Brown, 1974 | **16.2 Hands** | **Enters Stud 1980**

Speak John Bay, 1958	Prince John	*Princequillo
		Not Afraid
	*Nuit De Folies	Tornado
		Folle Nuit
Nicoma Dk.B. or Br., 1964	Nashua	*Nasrullah
		Segula
	Hasty Flirt	Hasty Road
		*Chantress

STUD RECORD: JOHN ALDEN will stand his first season in 1980.

RACING RECORD: Stakes winner of 6 races, $48,623, 4 times second, twice third in 34 starts from 2 to 5. Won **FORT McHENRY H** (1 1/16 mi. in 1:42 2/5, dead heat with Tiny Monk, defeating Chati, etc.), two allowances on the turf at Pimlico (1 mi. in 1:37 4/5, co-topweighted; 1 1/16 mi., defeating Red Grasshopper, etc.), an allowance at Delaware Park (1 1/16 mi., by 2 1/2 lengths over Timothy K, Double Recipe, etc.), a 1 1/16 mi. allowance at Bowie (defeating What a Tele, etc.) and a 1 1/16 mi. maiden special at Bowie (over Pink Veil, Prince Bery, etc.).

By **SPEAK JOHN:** Stakes winner of 4 races, $36,460, Del Mar Derby, Tropicana Hotel of Las Vegas H, 2nd La Jolla Mile H. Sire of 16 stakes winners, including **TEXT** (10 wins, $739,538 to 5, 1979), **IMPROVISER** (12 wins, $481,257), **VERBATIM** (11 wins, $415,802, sire), **HOLD YOUR PEACE** (11 wins, $276,155, sire), **BIG JOHN TAYLOR** (9 wins, $243,108 to 5, 1979), **TALKING PICTURE** (6 wins, $178,643), **MALE STRIKE, POST SCRIPT, SPEAK ACTION, SPEAK QUICK, HAPPY CHANT, BRUCE SOUTH, SILENT CODE,** etc.

1st dam

NICOMA. 2 wins at 3, $5,250. Dam of 7 foals, 5 to race, all winners—

RASTAFERIAN (Tom Rolfe). 18 wins, 3 to 9, $296,975, Flintlock S, 2nd Hobson H, Benjamin Franklin H, etc.

NICOSIA (Gallant Romeo). 8 wins at 3 and 4, $254,495, Hollywood Oaks, Matron H, Sheridan H, etc. Set ntr, 1 1/16 mi. in 1:41 4/5; etr, 1 1/4 mi. in 2:00 3/5.

TISAB (Loom). 8 wins at 2 and 3, $138,753, Sapling S, Bashford Manor S, 2nd Dragoon S. Sire.

JOHN ALDEN (Speak John). Stakes winner.

Secretarial Queen (Secretariat). Winner at 2, 1979, $9,400.

2nd dam

HASTY FLIRT. 2 wins at 3, $7,035. Dam of 2 other foals, both winners—

Miss Flirt. 2 wins at 2, $8,395. Dam of **Tashunka** (3rd Convivial S in England).

Gay Flirt. 3 wins at 3 and 4, $7,165.

3rd dam

*CHANTRESS. Unraced. Half-sister to **BUCKLEIGH, SUPERBE, FAIR TEST, *SILENCE II, TURTON FAIR, *HAPPY VIEW II.** Dam of 5 other winners, incl.—

SEA O ERIN. 19 wins, 2 to 6, $407,259, Phoenix H twice, Royal Palm H twice, Citation H twice, etc. Sire.

GAINSBORO GIRL. 7 wins, 3 to 5, $152,630, New Castle H, Black Helen H, 2nd Top Flight H. Died at 5.

SAGGY. 8 wins at 2 and 3, $62,340, Ral Parr S, Chesapeake Trial, Aberdeen S, etc. Sire.

1980 Fee—$1,000 Live Foal | **Property of a Syndicate**

Negative Coggins test required

BARNESVILLE THOROUGHBRED FARM

22021 Peach Tree Road, Boyds, Maryland 20720

Mr. and Mrs. John C. Smith (301) 972-0836

JOURNALIST

Chestnut, 1961 **16.3 Hands** **Entered Stud 1966**

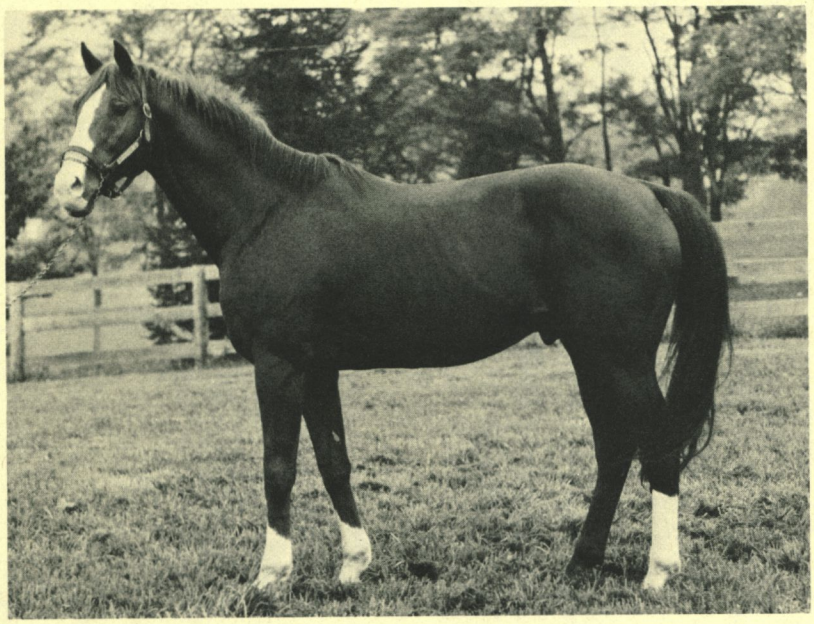

Nashua Bay, 1952	*Nasrullah	Nearco
		Mumtaz Begum
	Segula	Johnstown
		*Sekhmet
Stolen Hour Chestnut, 1953	Mr. Busher	War Admiral
		Baby League
	Late Date	*Hourless
		Herd Girl

STUD RECORD: Sire of 49 winners from 64 starters, which have won 238 races, $768,326, including Make News ($59,437), Shredia's Knight ($58,942), Loyal Scribe ($47,335), Lady Allegro ($46,934), Song of Sweden ($28,852), Page of Love ($27,630), Red Ramage ($26,950), Wild Journalist ($26,552), Anita's Snooks ($26,351), Press Lord ($25,282), Read the Book ($23,580), Kyaybrrd ($22,631), Major News ($20,534), Hanna Ranna ($20,362), etc. Placed at 2: Jeric, Tis A Journey.

RACING RECORD: Stakes winner of 6 races, $83,933, 2 times second, 5 times third in 27 starts from 2 to 4. Won **KENTUCKY JOCKEY CLUB S** (1 mi., defeating Duel, etc.), and allowances at Churchill Downs, Keeneland and Monmouth; 2nd **Hibiscus S, Bahamas S;** 3rd **Everglades S.**

By **NASHUA:** Classic winner of 22 races, $1,288,565, horse of the year at 3, champion 2-year-old. Sire of 67 stakes winners, including **SHUVEE** (twice champion handicap mare, $890,445), **DIPLOMAT WAY** ($493,760, leading sire), **FAIRWAY FLYER ($321,668), MARSHUA, BUGGED, BOMBAY DUCK, ESOPS FOIBLES, CAPTAIN CEE JAY, BRAMALEA, NATIONAL, TONA,** etc.

1st dam

Stolen Hour. 6 wins at 3 and 4, $32,220, 2nd Cherry Blossom H, 3rd Molly Pitcher H, Colonial H. Dam of 8 foals to race, 7 winners, including—

JOURNALIST (Nashua). Stakes winner, see above.

BEST IN SHOW (Traffic Judge). 5 wins at 2 and 3, $53,880,Comely S. Dam of **MALINOWSKI** (champion 2-year-old in Ireland, Ladbroke Craven S, etc.), **Star of Bagdad** (2nd Princess Margaret S). Granddam of **TRY MY BEST** (champion 2-year-old in England and Ireland), **SOLAR** (Railway S, etc.).

Reckless Driver (Traffic Judge). 9 wins, 2 to 5, $35,615, 3rd Mermaid S. Dam of **GREENBRIAR** (12 wins, $62,904, Cloverleaf H, etc.).

Mount Thor (Advocator). 5 wins at 3 and 4, $20,499.

Stolen Date (Sadair). 3 wins at 2 and 3, $17,035. Producer.

Acquired Class (High Echelon). 3 wins at 3, $16,772.

2nd dam

LATE DATE. 21 wins, 2 to 6, $37,325, champion handicap mare, Washington Park Championship H, Homewood H, Enquirer H, etc. Half-sister to **CLEAR SKY.** Dam of 6 other winners, including **WAR DATE** (14 wins, $139,755), **BEAU BUSHER** (8 wins, $124,575, sire). Granddam of **SHEILA'S STAR, SAILOR FROLIC, JOYOUSLY, Narola, Jet's Date, Jet's War Date, Ye-Cats.**

1980 Fee—$750 Live Foal **Property of Red Oak Farms**

RED OAK FARMS

Stafford Road, Darlington, Maryland 21034

Harold Herman
9100 Persimmon Tree Road
Potomac, Maryland 20854
(301) 299-6031

Mark Herman
Darlington, Maryland
(301) 457-5200 (farm)

KEY TO THE GUN

Chestnut, 1971 **16.0 Hands** **Entered Stud 1976**

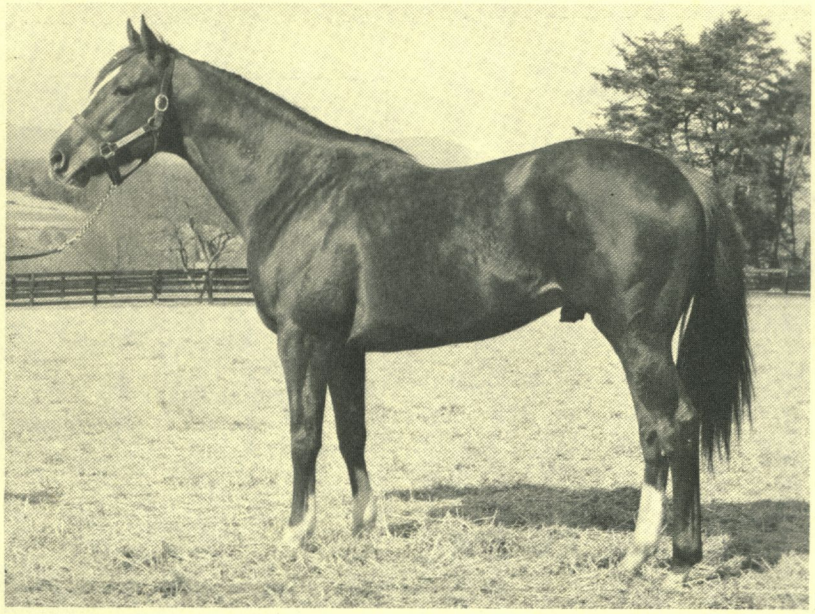

Gun Shot Chestnut, 1953	Hyperion	Gainsborough
		Selene
	*Silence II	Bosworth
		Surbine
Baby Kiki Chestnut, 1958	Air Hero	*Blenheim II
		Anchors Ahead
	Peseta	Silver Horde
		La Joya

STUD RECORD: Sire of 1 starter in his first crop of 2-year-olds of 1979—the winner Samuel Dick.

RACING RECORD: Stakes winner of 7 races, $50,048, once second, 2 times third in 16 starts at 2 and 3. Won **LAMPLIGHTER H-G III** (1 1/16 mi., by 4 lengths over Silver Florin, Determined King, etc.), a 6 fur. allowance at Monmouth (defeating Twin Time, etc.), two allowances at Gulfstream Park (7 fur., defeating Jimmy's Bow, Immoderate, etc.; 1 1/16 mi., turf, by 2 lengths over Neapolitan Way, etc.), two 6 fur. allowances at Atlantic City (defeating Irish Breeze, Neapolitan Way, etc.; in 1:10 1/5, over Pesty Jay, Home Jerome, etc.) and a maiden special at Monmouth (5 1/2 fur., by 7 lengths over I'm Ideal, Irish Breeze, Hat Full, etc.).

By **GUN SHOT:** Stakes-placed winner of 2 races, $25,675, 2nd Chicagoan S, 3rd Bahamas S. Sire of 18 stakes winners, including **GUN BOW** (17 wins, $798,722, Charles H. Strub S-etr, Brooklyn H-ntr, Gulfstream Park H, Metropolitan H, Woodward S, etc., sire), **RESOUND** (15 wins, $350,442, Jennings H twice, Gettysburg H, Constellation H, etc.), **PILOT KNOB** (37 wins, $186,139, White Mountain H, etc.), **MISS DANALEE** (13 wins, $117,277, Starlette H twice, etc.), **SECOND ADVENTURE, GUNNER'S MARK, RAPID SAGE, PHANTOM SHOT, PLIMENEK, SPEAKER JOHN,** etc.

1st dam

BABY KIKI. 6 wins, 2 to 4, $30,275, Blue Hen S. Dam of 3 foals to race, all winners—

KEY TO THE GUN (Gun Shot). Stakes winner.

Latonia Thrush (*Tudor Minstrel). 4 wins at 3 and 4, $21,230. Dam of **TRIPLE REVERSE** (9 wins, $82,715, Pennsylvania Futurity), **Soyez Brave** (2nd Prix du Robert Papin, etc. in France).

Jim's Turn (*Turn-to). 3 wins at 3, $13,530. Sire.

2nd dam

PESETA. 3 wins at 2 and 4, $7,550. Sister to **Dulat.** Dam of 11 other foals 9 to race, 8 winners, including—

Dilimar. 22 wins, 2 to 9, $53,219.

Hero's Reward. 22 wins, 4 to 12, $36,444.

Valiant Hero. 13 wins, 3 to 6, $34,817.

Kiki K. 4 wins at 2 and 3, $12,775. Dam of **SPEEDY ADMIRAL** (12 wins, $51,967, Alligator S).

3rd dam

LA JOYA. 12 wins, 5 to 7. Dam of 8 other foals, 7 to race, 6 winners, including—

Dulat. 10 wins, 2 to 7, $46,405, 2nd Miami Beach H, 3rd Gulfstream Park H, Bougainvillea H. Sire.

Crownette. 11 wins, 3 to 6, $27,130. Producer. Granddam of **Hill's Orphan** (10 wins, $38,322 to 5, 1979).

Gem. 7 wins, 3 to 8, $12,610. Dam of **Bofjac** (12 wins, $41,470, 2nd Breeders' S, etc.), **Norway House** (11 wins, 2nd Manitoba Championship S, etc.), **Precious Jewel** (3 wins, 3rd Manitoba S).

1980 Fee—$500 Live Foal

Introductory Fee to Maryland

Property of a Partnership

OSUFNAM FARM

3140 Halter Road, Westminster, Maryland 21157

Murph Kenney,
Farm Manager
(301) 857-5524

Inquiries to:
H. C. Ashcroft
(703) 869-2131

LORD GAYLORD

Dark Bay or Brown, 1970 **16.1½ Hands** **Entered Stud 1975**

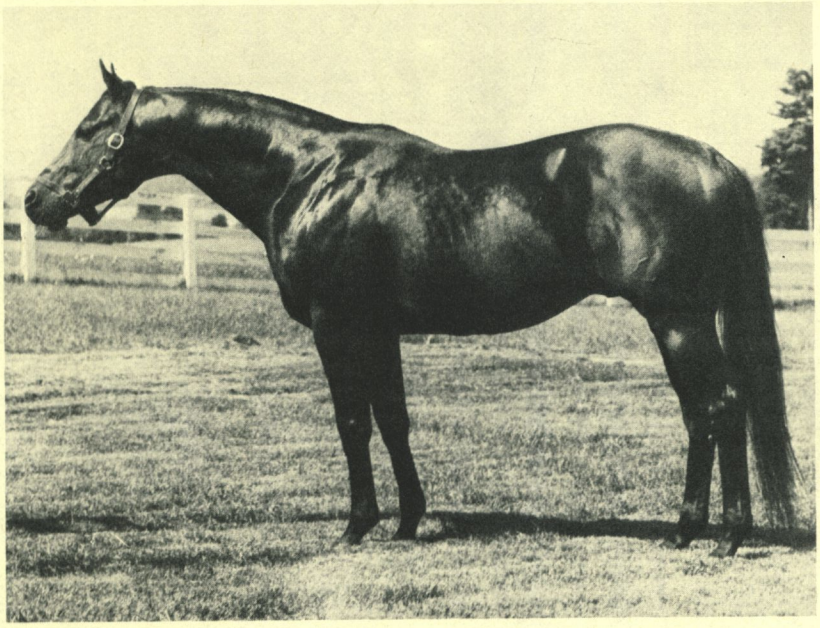

Sir Gaylord Bay, 1959	*Turn-to	*Royal Charger
		*Source Sucree
	Somethingroyal	*Princequillo
		Imperatrice
Miss Glamour Gal Bay, 1961	*Ambiorix	Tourbillon
		Lavendula
	Wild Music	Spy Song
		Hostility

STUD RECORD: Sire of three winners from three starters in his first crop—Lord Mahlon (2 wins to 3, 1979, $9,440), Lady Glenn, Lord Louis. Two-year-old winner: **GAYLORD DANCER** (Settlers' Sorority S).

RACING RECORD: Winner of one race, $7,530, twice second and once third in six starts at 2 and 3. Won a maiden special at Hialeah (6 fur., by 6 lengths over Jonata, Starry Knight, Water Wheel); 2nd in an allowance at Aqueduct (6 fur., beaten a nose by Passen Mood) and a maiden special at Belmont Park (6 fur., by ¾ length to Scantling, defeating Barrydown, Gold Bag, What a Joy, etc.); 3rd in an allowance at Hialeah (7 fur., carrying top weight of 122 lbs., by a neck and a head to Plastic Surgeon 115, Campus Cop 110).

By **SIR GAYLORD:** Stakes winner of 10 races, $237,404, Sapling S, Great American S, National Stallion S, Tyro S, Bahamas S (etr), Everglades S, etc. Second leading sire in England. Sire of 39 stakes winners, including **SIR IVOR** (8 wins, $561,243, horse of the year in England, champion 2-year-old in Europe, among leading sires), **GAY MATELDA** (9 wins, $409,945, Gardenia S, Alabama S, National Stallion S, etc.), **HABITAT** (champion miler in England, leading sire in England), **GAY STYLE** (10 wins, $249,910, in France and U.S.), **SAHIB** (in Ireland, Railway S, Tetrarch S, Tyros S, etc., sire), **GAILY** (Irish One Thousand Guineas, 2nd Irish Guinness Oaks), **KNIGHTLY DAWN** (8 wins, $233,483, California Juvenile S, Jersey Derby, sire), **PALLISIMA, DELMORA,** etc.

1st dam

MISS GLAMOUR GAL. 3 wins at 3, $12,975. Dam of 5 other winners—

CHIEF SUN DANCE (Vertex). 6 wins, 2 to 4, $79,045, Post and Paddock H-ntr, 2nd Benjamin F. Lindheimer H, Laurance Armour H, Post and Paddock H, 3rd Chicago H, etc. Sire.

Swiftybyrd (Crozier). 9 wins, 2 to 5, $57,136, 3rd Apple Blossom S. Producer.

Liberally Laced (Silent Screen). 2 wins at 2, $11,334.

Summer Gift (Tom Rolfe). Winner at 3, $4,156. Dam of **Delta Jane** (2 wins at 3, 1979, 3rd Vantage S).

Go Wild (Go Marching). Winner at 3.

Indiscreet Miss (Intentionally). Unplaced in 1 start. Dam of **Sweet and Discrete** (4 wins to 4, 1979, 3rd Lassie S).

2nd dam

WILD MUSIC. 5 wins at 2 and 3, $10,110. Half-sister to **ANTAGONISM, Munition.** Dam of 4 other foals to race, all winners—

WILD SONG. 5 wins at 2 and 3, $40,908, Golden Rod S, 2nd Lassie Trial S.

MISS DEBUTANTE. 4 wins at 2 and 4, $33,324, Durazna S. Dam of **PROMENADE ALL** (3 wins to 3, 1979, $53,340, Empire S).

Sensitive Music. 10 wins, 2 to 6, $159,111, 2nd Dade Metropolitan H, Blue Grass S, etc.

Parade Music. 7 wins, 2 to 6, $19,122.

1980 Fee—$1,000 Live Foal **Property of J. Louis Reynolds**

WORTHINGTON FARMS

Glyndon, Maryland 21071

Bill Magness, Manager
(301) 833-4104

J.W.Y. Martin, Jr., Owner
(301) 833-1167

MAJESTIC ONE

Chestnut, 1972 **16 Hands** **Entered Stud 1979**

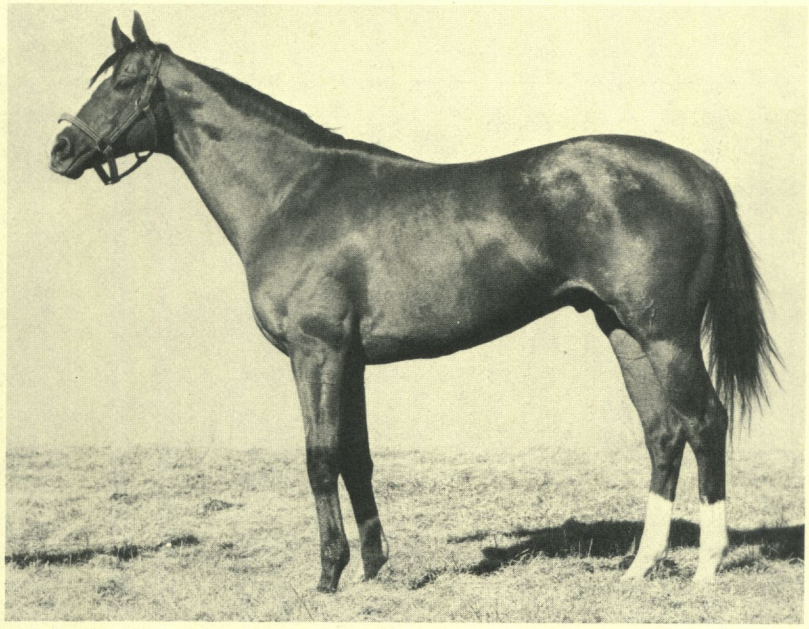

Majestic Prince Chestnut, 1966	Raise a Native	Native Dancer
		Raise You
	Gay Hostess	*Royal Charger
		Your Hostess
***Navarone II** Chestnut, 1962	Sicambre	Prince Bio
		Sif
	Belle Emigree	Seasick
		Loyalty

STUD RECORD: MAJESTIC ONE entered stud in 1979. His first foals will arrive in 1980.

RACING RECORD: Stakes winner of 4 races, $73,289, 8 times second, 6 times third in 44 starts from 2 to 7. Won **CITY OF BALTIMORE H** (1 1/16 mi. in 1:41 2/5, 2/5 off track record, defeating Delay, Jolly Johu, Expropriate, etc.), 2 allowances at Pimlico and a 5½ fur. maiden special at Saratoga; 2nd **Peter Pan S** (1 mi., to Singh, defeating Sir Paulus, Ricks Jet, Tass, Improviser, etc.); 3rd **Gettysburg H** (1 1/16 mi., to Festive Mood, Dancing Champ), **Fort McHenry H** (1 1/16 mi.).

By **MAJESTIC PRINCE:** Classic winner of 9 races in 10 starts, $414,200, Preakness S, Kentucky Derby, Santa Anita Derby, etc. Sire of 16 stakes winners, including **LOST MAJORETTE** (champion 3-year-old in Canada), **MAJESTIC LIGHT** ($650,158, Swaps S, etc.), **SENSITIVE PRINCE** (14 wins, $495,475, Jerome H, etc.), **COASTAL** (8 wins, $448,929, to 3, 1979, Belmont S, etc.), **PRINCE MAJESTIC** (12 wins, $281,810 to 5, 1979), **MAJESTIC KAHALA, MASHTEEN, TOPECH, MAJESTIC ONE, BRIAN BORU, ROYAL SUITE** (at 2, 1979), **JUNE'S BLAZER, FLOWER PRINCESS, MAJESTIC BELLE, MISTER MAJESTIC** (at 2, 1979), etc.

1st dam

***NAVARONE II.** Winner at 2 in France, Prix Yacowlef. Dam of 6 winners—

MAJESTIC ONE (Majestic Prince). Stakes winner, see above.

IMPORTANT REASON (Bold Reason). 5 wins at 2 and 3, $63,680, Woodlawn S.

Ruling One (Majestic Prince). 2 wins at 3, 1979, $21,885, 3rd Marylander H, Terrapin H.

The Strongest (Iron Ruler). Winner at 3, $4,840.

Hourly (Bold Hour). Winner at 3, $3,450.

Hale (Le Haar). Winner at 3 and 4 in France.

2nd dam

Belle Emigree. Winner at 2 in France, 2nd Prix Yacowlef. Produced 8 winners, including—

Patate. 4 wins at 2, 4 and 7, 3rd Prix Delatre.

Beauty Girl. Winner at 3. Dam of **TIZIN' TEST** (13 wins in Italy, Premio Duca d'Aosta, etc.), ***Cibao la Pampa** (2 wins in France, 2nd Prix du Conseil Municipal, Prix des Champs Elysees, Prix Saint-Simon), **Organdi** (winner in Ireland, 2nd Hennessy H).

3rd dam

LOYALTY. Half-sister to **ABBOTS FELL, LITTLE ABBOT, SWEET ABBESS.** Produced 3 winners, including **LOYALE MAGIQUE.** Granddam of **MIGOLETTE, New Skin.**

1980 Fee—$1,000 Live Foal **Property of Mrs. Ben Cohen**

STYMIE MANOR, INC.

2314 Corbett Road, Monkton, Maryland 21111

William Albright, General Manager
(301) 472-2501 (farm office)
(301) 666-0531 (home)

John Wm. Jacobs, President
(516) 437-3100 (New York office)
TWX 510 223 0465 JBA FLOK

MAN IN BLACK

Dark Bay or Brown, 1969 | **15.3½ Hands** | **Entered Stud 1974**

Assagai Dark Bay, 1963	Warfare	Determine
		War Whisk
	*Primary II	Petition
		Hymette
Miss Alabaster Bay, 1961	Beau Max	Bull Lea
		Bee Mac
	Cymbidium	Bimelech
		Fresh Bloom

STUD RECORD: Sire of the winner Black Lightning (3 wins to 3, 1979, $12,356) from 3 foals of racing age.

RACING RECORD: Allowance winner of 7 races, $46,715, 7 times second, 5 times third in 28 starts from 2 to 5. Won a 1 1/16 mi. allowance at Pimlico (by 4½ lengths), an allowance at Delaware Park (1 mi. 70 yds.), two 1 1/16 mi. handicaps at Rockingham Park, a 6 fur. allowance at Rockingham Park, a handicap at Lincoln Downs (7½ fur.) and a 6 fur. maiden special at Liberty Bell.

By **ASSAGAI:** Stakes winner of 11 races, $344,921, champion grass horse at 3, Man o' War S, United Nations H, Tidal H, Round Table H, Bernard Baruch H-nAr and ncr, Long Branch S, Long Island H, etc. Sire of **BIG WHIPPENDEAL** (8 wins, $284,618, Hialeah Turf Cup H-ncr, etc.), **ALMOST GROWN** (8 wins, $209,431), **ASSAGAI JR.** (7 wins, $136,326, sire), **SUNNY AND MILD** (7 wins, $116,978, sire), etc.

1st dam

MISS ALABASTER. 4 wins at 3 and 4, $16,600. Dam of 4 other winners—

Counselor Bruce (Tropical Breeze). 7 wins, 2 to 4, $34,956, 2nd Explorer S, 3rd Saul Silberman Memorial H, Florida Beaux S.

Master A. J. (Funny Fellow). 7 wins, 2 to 4, 1979, $88,760.

All Alabaster (Assagai). 7 wins, 2 to 6, $27,992.

White Marble (*Sadi II). 8 wins, 2 to 7, $23,332.

2nd dam

Cymbidium. 2 wins at 2, $11,350, 2nd Nursery S. Dam of 6 other winners, including—

KASKASKIA 11 wins, 2 to 5, $101,896, Juvenile S, Youthful S, 2nd Joliet S, etc. Sire.

Zipperpedium. 18 wins, 3 to 8, $60,411.

Orderly. 13 wins, 3 to 10, $47,158.

Severe Clear. 8 wins, 2 to 5, $23,007.

Bimbo Bay. Winner at 3. Producer. Granddam of **OUR GARY** (5 wins to 3, 1979, $85,952, Patriot S, Philmont S, 2nd Promised Land H, etc.).

3rd dam

FRESH BLOOM. Unraced. Half-sister to **PRINCE KEM, King Kem, Cold Hands.** Produced 4 other foals, 3 winners, including—

Florecita. 12 wins at 3 and 5, $20,485.

Easter Parade. 2 wins at 3. Dam of **Run for Doctor.**

Pretty Sally. Placed at 3 and 4. Dam of **JAYANDERO, LOCRIS.** Granddam of **PRETTY DR. SALLY.**

1980 Fee—$400 Live Foal | **Property of a Partnership**

INDIAN HILL FARM

18002 Forston Road, Parkton, Maryland 21120

J. J. Meehan | (301) 374-6935

MASKED DANCER

Bay, 1974 **16.3 Hands** **Entered Stud 1979**

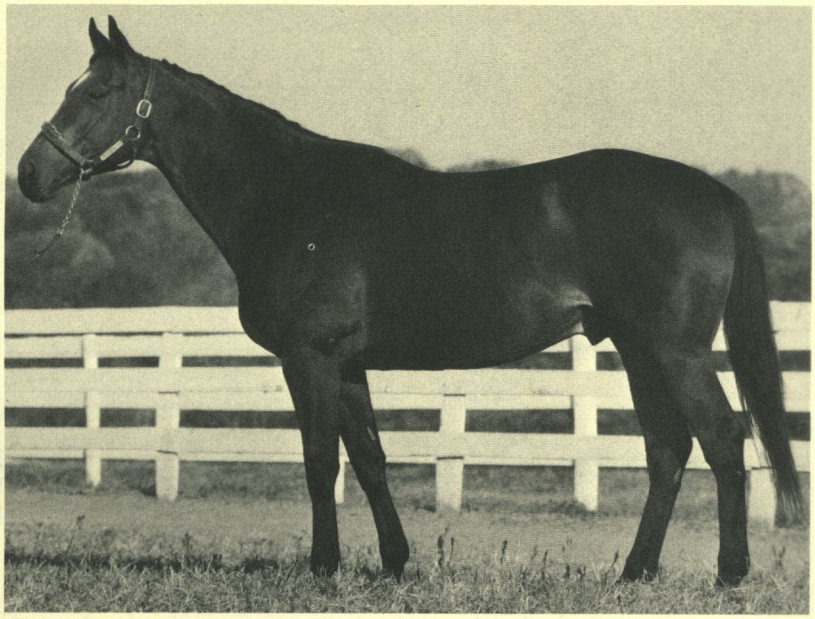

Nijinsky II Bay, 1967	Northern Dancer	Nearctic
		Natalma
	Flaming Page	Bull Page
		Flaring Top
Masked Lady Bay, 1964	Spy Song	Balladier
		Mata Hari
	Spinosa	Count Fleet
		Crepe Myrtle

STUD RECORD: MASKED DANCER entered stud in 1979. His first foals will arrive in 1980.

RACING RECORD: MASKED DANCER did not race.

By **NIJINSKY II:** Classic winner of 11 races, $677,117, horse of the year in Europe, champion 2 and 3-year-old in England, Two Thousand Guineas S, etc. Sire of 29 stakes winners, including **ILE DE BOURBON** (champion 3-year-old in England), **CHERRY HINTON** (champion 2-year-old filly in England), **CAUCASUS** (13 wins, $445,111 in Ireland and U.S.),**SUMMERTIME PROMISE** (10 wins, $373,623), **TERPSICHORIST** (10 wins, $351,185 to 4, 1979), **GREEN DANCER** (Poule d'Essai des Poulains, etc. in France; Observer Gold Cup in England), **JAVAMINE** (7 wins, $243,235, Diana H, etc.), **NIJANA** (10 wins, $242,180, Rare Treat S, etc.), **UPPER NILE,** etc.

1st dam

MASKED LADY. 4 wins at 2 and 3, $11,520, Rose of Sharon H-ntr, 2nd Susan S. Dam of 4 winners—

WHO'S TO KNOW (Fleet Nasrullah). 5 wins at 3 and 4, $13,646, Minnesota Mac S, etc. Dam of **ANGEL ISLAND** (4 wins, $178,201, Alcibiades S, Golden Rod S, etc.).

RAISE A LADY (Raise a Native). 2 wins at 2 in France, Prix d'Arenburg, 3rd Prix du Gros Chene, etc.

Racer's Edge (Nashua). 29 wins, 3 to 9, $80,138, 3rd Oil Capitol H.

Disclose (Majestic Prince). Winner at 2 in England.

2nd dam

SPINOSA. Winner at 3, $4,240. Dam of 3 other foals, including—

Raff's Pride. 6 wins at 4, $10,505.

Hello Lovey. Winner at 2 and 3, $5,295.

3rd dam

CREPE MYRTLE. Winner at 2. Half-sister to **DURAZNA, MISS DOGWOOD.** Dam of 6 other foals, incl.—

MYRTLE CHARM. 5 wins at 2 and 4, $81,830, champion 2-year-old filly, Matron S, etc. Dam of **MYRTLE'S JET, Never Give In, Jet's Charm.** Granddam of **MY CHARMER** (dam of **SEATTLE SLEW), Sweetie's Charm, Keeper's Charm.**

Kilfane. Unplaced in 6 starts. Dam of **My Captain.** Granddam of **Court Gem.**

1980 Fee—$1,000 Live Foal **Property of a Syndicate**

Book Full 1979

GREEN WILLOW FARMS

956 Oak Tree Road, Westminster, Maryland 21157

Carolyn Rauck Green (301) 795-3438

MILINGO EASTER

Gray, 1971 **16.0 Hands** **Entered Stud 1977**

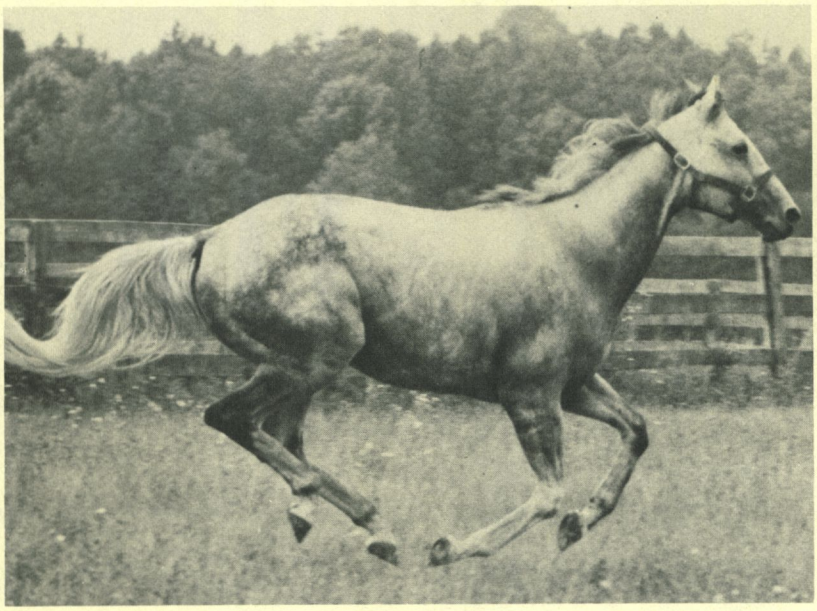

Double Jay Dark Brown, 1944	Balladier	Black Toney
		Blue Warbler
	Broomshot	Whisk Broom II
		Centre Shot
Roman Skylark Gray, 1953	Revoked	Blue Larkspur
		Gala Belle
	Flying Roman	Roman
		Flying Streak

STUD RECORD: MILINGO EASTER entered stud in 1977. His first foals will be two-year-olds of 1980.

RACING RECORD: Stakes-placed winner of 6 races, $67,226, 15 times second, twice third in 31 starts from 2 to 5. Won two allowances at Churchill Downs, an allowance at Keeneland, a maiden special at Fair Grounds and races at Oaklawn Park and Churchill Downs, all at 6 fur.; 2nd **Fast Hilarious H** (6½ fur., to Hasty Flyer).

By **DOUBLE JAY:** Stakes winner of 17 races, $299,055, champion 2-year-old, Newport S, etc. Among leading sires for 13 years, sire of 45 stakes winners, including **SPRING DOUBLE** ($438,317, sire), **TICK TOCK** ($386,951), **SUNRISE FLIGHT** ($380995, sire), **BAGDAD** ($353,422, sire), **SHIRLEY JONES** ($282,313), **DOUBLEDOGDARE** (champion 2 and 3-year-old filly), **BUPERS** (sire), **CHOKER,** etc.

1st dam

ROMAN SKYLARK. Winner at 3. Dam of 9 foals, 8 winners, including—

Milingo Easter (Double Jay). Stakes-placed winner.

No Clouds (Noblesse Oblige II). 3 wins at 3 and 4, 1979, $16,749, 3rd Rambling Rose H.

Midnite Hour (Watch Your Step). 25 wins, 2 to 10, $141,511.

Diamond Sky (Smart). 16 wins, 3 to 6, $39,526.

Roaming Dust (Dust Commander). 5 wins, 2 to 4, $13,556.

Indian Valley (One Hitter). 4 wins at 4, $11,569.

Johns Roman (Johns Joy). Winner at 2 and 3.

2nd dam

FLYING ROMAN. Winner at 3. Half-sister to **Streaking.** Dam of 8 other winners, including—

KENTUCKY ROMAN. 9 wins, 2 to 6, $41,845, Arkansas Derby.

BRITISH ROMAN. 4 wins, 2 to 5, $35,350, Westchester S, 3rd San Antonio H. Sire.

Miss Fourway. 6 wins, 2 to 4, $30,300. Dam of **SMOOTHENTANGLE** (5 wins to 6, 1979, Laddie S, etc.), **JESSE'S WAY** (2 wins, Native Diver S, etc.), **Sandy Way** (9 wins, 2nd Yakima Valley Derby).

Coalgirl. 3 wins at 3. Dam of **Grate Fire** (9 wins, $58,545, 2nd Coral Gables H).

La Campiona. Placed. Dam of **DOT'S STAR** (2 wins, Kellogg S). Granddam of **COSQUILL, Starsburg, Dot's Demon.**

1980 Fee—$750 Live Foal **Property of C. H. Lamparter**

BALLINDERRY FARM

Chesapeake City, Maryland 21915

Mrs. Cherry Rogers
(301) 885-5483

C. H. Lamparter
(301) 792-7089

MITEY PRINCE

Dark Bay or Brown, 1965 **00 Hands** **Entered Stud 1971**

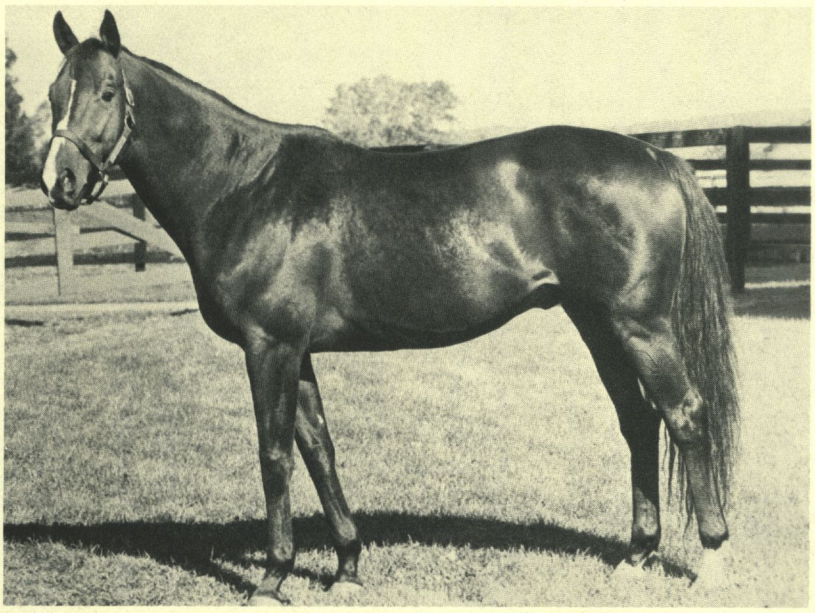

Blue Prince Bay, 1951	*Princequillo	Prince Rose
		*Cosquilla
	Blue Denim	Blue Larkspur
		Judy O'Grady
Ittie Bittie Dark Bay, 1955	Mr. Music	Balladier
		Mata Hari
	Little Script	By Conscript
		Little Connelly

STUD RECORD: Sire of 37 winners, 2 stakes winners, from 46 starters, which have won 140 races, $642,995, including **SHARK'S JAWS** ($124,985, Alma North H, Valley Forge H, Conniver H, 3rd Next Move H-G III, All Brandy H), **PRINCE H. S.** (Rio Bravo Claiming H to 3, 1979), Magic Mushroom ($41,838), Pity ($41,460), Not So Proud ($32,880), Chimers ($32,469), Brickyard ($25,988), The Crease ($24,050), Queen of Gusts ($21,891), Prince Apple Jack ($21,023), Way With Words ($20,036), etc.

RACING RECORD: Stakes winner of 9 races, $107,855, 8 times second, 12 times third in 54 starts from 2 to 5. Won **JOHN B. CAMPBELL H** (1 1/16 mi., by 7 lengths over Bushido, Spring Double, Crack Ruler, Hydrologist, etc.), **WALTER HAIGHT H** (1 mi. in 1:36 1/5, four-fifths over track record), an allowance at Laurel (ntr, 7 fur. in 1:22 1/5, by 7 lengths), two 1 mi. allowances at Laurel (in 1:36 4/5, three-fifths second over track record; turf), three 1 1/16 mi. allowances at Bowie and a 6 fur. maiden special at Saratoga; 3rd **Quaker H.**

By **BLUE PRINCE:** Stakes winner of 4 races in England, Woodcote S, Duke of York H, Zetland Gold Cup, etc. Sire of 31 stakes winners, including **FOUR-AND-TWENTY** (13 wins, $447,580, Santa Anita Derby, etc.), **TRIANGULAR** (15 wins, $240,059), **TAMPA TROUBLE** (10 wins, $180,622), **KLING KLING** (7 wins, $165,714), **BIG BRIGADE** (23 wins, $159,022), **BLUE THOR** (15 wins, $122,807), **AWAY,** etc.

1st dam

ITTIE BITTIE. 6 wins at 2 and 3, $11,880. Dam of 14 foals, 11 to race, 10 winners—

MITEY PRINCE (Blue Prince). Stakes winner, see above.
MALDEOJO (Gray Phantom). 20 wins, 2 to 7 in Puerto Rico, $70,631, Clasico Racing Anniversary, 3rd Clasico United Nations, Clasico Constitucion, Clasico Mariano Abril.
HORINE (Blue Prince). 5 wins, 2 to 7, $60,015, Ak-Sar-Ben Board of Governors' H.
HALEY BABY (Jungle Cove). 4 wins at 2 and 3, $45,748, Magnolia S.
Cry Wolf (Cool Moon). 4 wins at 2 and 3, 1979, 2nd Clipsetta S, 3rd Pollyanna S.
Moon Over Me (Cool Moon). 5 wins at 2 and 3, $34,700.
Maybe Someday (Blue Prince). 3 wins at 3 and 5, $13,160. Producer.
Little Music (Blue Prince). Winner at 2. Producer.
Daddy-O (Papa Redbird). 2 wins at 4.
Zonula (Papa Redbird). Winner at 3 in Puerto Rico.

2nd dam

LITTLE SCRIPT. Unplaced in 4 starts. Produced 6 other foals, all winners, including—

Superscript. 15 wins, 2 to 7, $25,155.
Lord Deanside. 15 wins, 3 to 6, $24,850. Died at 6.
Scriptese. 8 wins, 2 to 4, $19,934.
Boblin. 10 wins, 2 to 5, $19,627.
Roman Script. 8 wins, 3 to 6, $12,671.

1980 Fee—$500 Live Foal **Property of Baird C. Brittingham**

COUNTRY LIFE FARM

Box 107, Bel Air, Maryland 21014

John P. Pons
(301) 879-1951
(301) 877-7769

Joseph P. Pons
(301) 879-1952
(301) 877-7422

MR. BROGANN

Dark Bay, 1965 **16.0 Hands** **Entered Stud 1972**

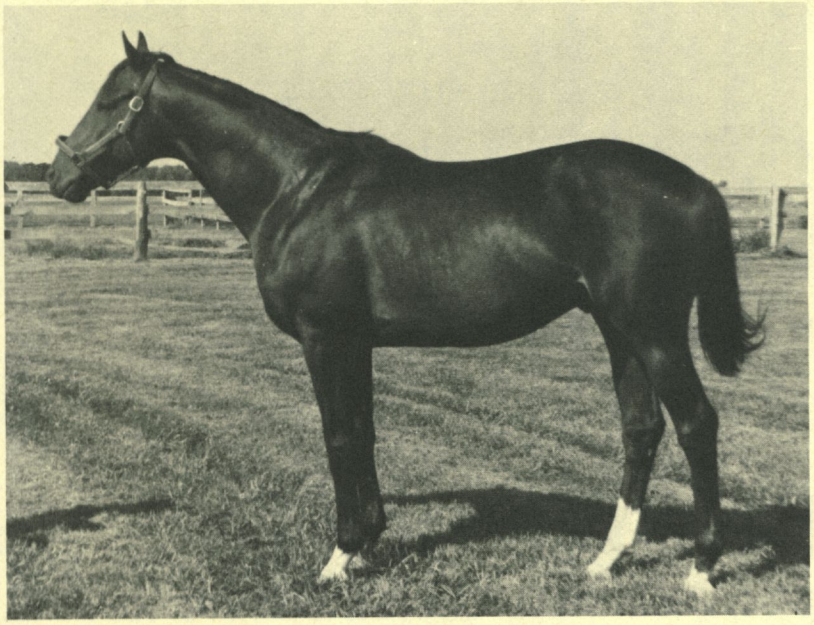

Ridan Bay, 1959	Nantallah	*Nasrullah
		Shimmer
	*Rough Shod II	Gold Bridge
		Dalmary
Russ Elaine Brown, 1957	Count Fleet	Reigh Count
		Quickly
	Marguery	*Sir Gallahad III
		Marguerite

STUD RECORD: Sire of 23 winners from 45 starters, which have won 64 races, $322,083—Contrary Brogue ($71,081), Jack's Pet ($26,720), Out o' War ($25,668), Pokey Broggie ($21,120), North End Norman ($20,914), Lumbago, Shushu Kelly, Three Bachelors, Blue Brogan, Ellogan, False Pride, Katie Brogann, Lovely Vicki, Miss Cathy C., Tiz She, Brogann County, Mr. J. Q., Mr. Saucily, Niles Ferry, Pachouli, Proud Victory, Proud Gal, Sister Rose. Placed at 2: Wealthy Gem.

RACING RECORD: Stakes winner of 11 races, $210,746, 8 times second, 7 times third, from 2 to 6 at distances from 5 furlongs to 1 1/16 mi.. Won **TROPICAL PARK H** twice (1 1/8 mi. in 1:47, by 5 lengths, defeating *Dorileo, Barely Once, etc.; in 1:48 4/5, by 3 1/2 lengths over Out the Window, *Tropic King II, etc.), **KENTUCKY JOCKEY CLUB S** (1 mi. in 1:35, new stakes record, defeating Gin Rob, T.V. Commercial, etc.), allowances at Churchill Downs, Keeneland (6 fur. in 1:09 4/5), Monmouth, Tropical Park and Garden State (1 1/16 mi. in 1:45 1/5); 2nd **Orange Bowl H** twice, **Gold Coast H;** 3rd **Widener H.**

By **RIDAN:** Stakes winner of 13 races, $635,074, champion 2-year-old, Washington Park Futurity, Arlington Futurity, Florida Derby, etc. Sire of 23 stakes winners, including **FAVORECIDIAN** (18 wins, $356,397, John B. Campbell H, etc.), **BAHIA KEY** (13 wins, $214,370), **SPANISH RIDDLE** (11 wins, $203,751), **BUSIRIS** (Prix Royal in France), **SEA RIDER, RIBULLA, SOUTH ISLAND** (in France), **TATAMI** (in France), etc.

1st dam

RUSS ELAINE. Winner at 2. Dam of 7 foals, 4 winners, including—

MR. BROGANN (Ridan). Stakes winner, see above.

Ramflow (Nantallah). 13 wins, 2 to 8, $41,596, 3rd Lafayette S.

Talahi (Ridan). Unraced. Dam of **MR. RED WING** (7 wins to 5, 1979, $153,774, Oceanport H, etc.), **Crodan** (6 wins, $72,428, 3rd Midwest H, etc.).

Cathy Capers (Ridan). Dam of **Leading Caper** (8 wins to 6, 1979, $60,227, 3rd Tyro S).

Ridell (Ridan). Unplaced in 3 starts. Producer. Granddam of **FLUTTERBUTT, NURSO, Gatorso.**

2nd dam

MARGUERY. Unraced. Sister to **GALLANT FOX, FOXBROUGH, FIGHTING FOX.** Half-sister to **PETEEWRACK.** Dam of 9 winners, including—

MARULLAH. 7 wins at 2 and 3, $58,125, Sorority S, etc. Dam of **HANDSOME BOY, BLESSING ANGELICA, Handsome Kid.**

WHIRLING FOX. 5 wins, 3 to 5, $50,855, Long Branch H, etc. Sire.

Stakes-placed winners: **Alarullah** (sire), **Twirler.**

Russ-Marie. Winner at 3. Dam of **MARGARETHEN, Margalo, Steven Would.** Granddam of **LIFE'S HOPE, MARGRAVINE, BOBBY MURCER, LITTLE HAPPINESS, TRILLION, Dunkirk.**

Fleet Vixen. 7 wins. Dam of **Fleet Runner.** Granddam of **FLEET ADMIRAL, Carlin B., Three or Less.**

1980 Fee—$1,000 Live Foal **Property of a Syndicate**

RED OAK FARMS

Stafford Foad, Darlington, Maryland 21034

Harold Herman
9100 Persimmon Tree Road
Potomac, Maryland 20854
(301) 299-6031

Mark Herman
Darlington, Maryland
(301) 457-5200 (farm)

NORTHERN FLING

Bay, 1970 **16.1½ Hands** **Entered Stud 1975**

Northern Dancer Bay, 1961	Nearctic	Nearco
		*Lady Angela
	Natalma	Native Dancer
		Almahmoud
Impetuous Lady Bay, 1965	Hasty Road	Roman
		Traffic Court
	*Escocesa II	*Nigromante
		Eneide

STUD RECORD: Sire of 7 winners, 1 stakes winner from 10 starters in his first two crops, which have won 14 races, $106,171—**PULL FOR A POT** (2 wins at 2, 1979, American Beauty S), Northern Girl (4 wins, $51,140 to 3, 1979), Star Flinger (4 wins, $20,537 to 3, 1979), Cold Back, Kittrell. Two-year-old winners: **PULL FOR A POT,** Lang Hill Lady, North Marlinn, Yorkshire Dancer (in England). Placed at 2: Hold the Beans, Pick 'n Sing—from 6 starters.

RACING RECORD: Stakes winner of 7 races, $116,525, 4 times second, once third in 17 starts at 3 and 4. Won **RIGGS H-G III** (1 1/16 mi., turf, defeating Scrimshaw, Irish Stronghold, etc.), **LONGFELLOW H-G III** (1⅛ mi., turf, over Shane's Prince, etc.), **JENNINGS H** (etr, 1⅛ mi. in 1:49⅖, by 7 lengths over Laplander, Royal J D, etc.), allowances at Belmont, Pimlico and Bowie and a maiden special at Saratoga at distances from 6 fur. to 1¼ mi.; 2nd **Tidal H-G II** (to Halo, defeating Irish Stronghold, Shelter Bay, Key to the Kingdom, etc.).

By **NORTHERN DANCER:** Classic winner of 14 races, $580,806, Kentucky Derby, Preakness S, etc. Leading sire in U.S. and England. Sire of 64 stakes winners, 14 champions, including **NIJINSKY II** ($677,117, European horse of the year, champion in England and Ireland at 2 and 3, sire), **THE MINSTREL** ($570,605, horse of the year in England and Ireland), **NORTHERNETTE** ($404,914, champion filly at 2 and 3 in Canada), **GIBOULEE, ONE FOR ALL, FANFRELUCHE, MINSKY, TRY MY BEST, LAURIES DANCER,** etc.

1st dam

IMPETUOUS LADY. Unplaced in 1 start. Dam of 7 foals, 6 to race, all winners—

REGAL GAL (Viceregal). 12 wins, 2 to 4, $231,274, Sheridan H, La Prevoyante S, Star Shoot S, etc.

NORTHERN FLING (Northern Dancer). Stakes winner.

COUNTESS NORTH (Northern Dancer). 3 wins at 2 and 3, 1979, $49,970, Comely S, 3rd Ashland S.

Impetuous Gal (Briartic). 3 wins at 3, $36,546, 2nd Selene S, 3rd Star Shoot S, Fury S.

Trusted Friend (Dancing Count). Winner at 3, $14,009, 2nd Plate Trial S, 3rd Quebec Derby.

Hasty Gal (Maribeau). Winner at 2 and 3, $18,850. Producer.

2nd dam

***ESCOCESA II.** 6 wins at 3 and 4 in Argentina, Premio Internacional Republica del Peru. Sister to ***ENEA, BAGUALERO.** Dam of 4 other foals, all winners, incl.—

Taruga. 8 wins to 7, 1979, $38,764.

Poisessed. 4 wins at 3 and 4, $25,000.

Sir Whippet. 3 wins, 3 to 5, $20,895.

3rd dam

ENEIDE. 3 wins at 2 and 3 in Argentina, Premio Jorge Atucha, etc. Sister to **EUDORA.** Dam of 6 other foals, 4 winners, including ***ENEA** (stakes winner in Argentina and Peru), **BAGUALERO** (Premio Santiago Luro, sire). Granddam of ***JEZABEL III** (dam of **JEZABELL'S MAN, *Clitia), MORAES TINTO, Murat.**

1980 Fee—$2,500 Live Foal **Property of a Syndicate**

DERRY MEETING FARM

R.D. 2, Cochranville, Pennsylvania 19330

Marshall W. Jenney, Syndicate Manager (215) 869-2000

NORTH FLIGHT

Chestnut, 1966 **16.1 Hands** **Entered Stud 1973**

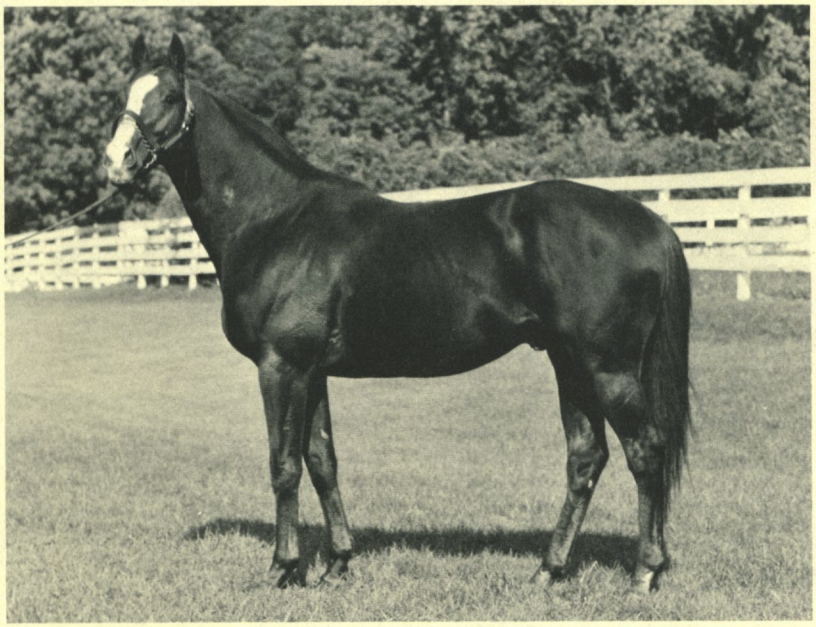

Misty Flight Chestnut, 1955	*Princequillo	Prince Rose
		*Cosquilla
	Grey Flight	*Mahmoud
		Planetoid
North Page Bay, 1956	Bold Salute	Bold Venture
		Minnant
	Worldly Wise	Bimelech
		Hard Baked

STUD RECORD: Sire of 41 winners, 2 stakes winners, 2 stakes-placed, from 65 starters, which have won 137 races, $1,124,366, including **SALLYS FLIGHT** ($92,732 to 4, 1979, Rosetown S, Debi S, 2nd Milady H, 3rd Villager S-G III), **SIMPLE FLIGHT** ($89,491, Tri-State Futurity, 2nd Timonium Futurity), **My Aurora Borealis** ($56,082 to 5, 1979, 2nd Gemini H, etc.), **Indigo North** ($20,187, 2nd Tri-State Futurity, etc.), Patty d'Baker ($98,300), Full Flight ($89,722), General H. D. ($61,775), North Blonde ($60,348), High Zurs ($54,712), Ted Schoonmaker ($50,564), North Billings ($39,241), etc. Two-year-old winner: Lemme See Yamassee.

RACING RECORD: Stakes winner of 14 races, $332,313, 9 times second, 15 times third, from 2 to 6. Won **VALLEY FORGE H** (ecr, 1 1/16 mi., turf, in 1:41), **LEONARD RICHARDS S** (1 1/16 mi., turf), **LONG BRANCH S** (1 mi.), **KENT S** (1 mi., turf, topweighted), **RIGGS H** (1 1/16 mi.), **TRI-STATE FUTURITY** (6 fur., topweighted) and 8 allowances at major tracks; 2nd **United Nations H, Man o' War S, Round Table H, William duPont Jr. H, Ventnor H, Bernard Baruch H;** 3rd **John B. Campbell H, Hawthorne Derby H, Dixie H, Canadian Turf H, Kelly-Olympic H, World's Playground S, Brandywine Turf H, Cochise Turf H, Long Island H, Riggs H, Walter Haight H.**

By **MISTY FLIGHT:** Stakes winner of 8 races, $133,508, Remsen S, etc. Sire of 17 stakes winners, including **HASTY FLYER, NIGHT INVADER, FRAMPTON DELIGHT, GLASSELL B., MISTY RUN,** etc.

1st dam

NORTH PAGE. 4 wins at 3 and 4, $9,230. Dam of 4 winners—
- **NORTH FLIGHT** (Misty Flight). Stakes winner.
- Winter War (Warfare). 11 wins, 3 to 7, $74,409. Set ntr at Hialeah (1½ mi. in 2:32⅕).
- Imarock (Sea O Erin). 10 wins, 2 to 6, $49,196.
- Arctic Nomad (*Noholme II). 5 wins at 4, $18,795.

2nd dam

WORLDLY WISE. 2 wins at 2, $5,915. Dam of 8 other winners, including—
- **WISE SHIP.** 18 wins, 2 to 8, $362,863, Man o' War H, Lexington H, Dixie H, Kelly-Olympic H, New York H-nAr, Long Island H, Sussex Turf H-nAr, etc.
- **Wise Morn.** 4 wins, 3 to 5, $54,188, 2nd Cover Girl H.
- **Carolyn's World.** 4 wins at 3 and 5, $19,095, 2nd Virginia Oaks. Dam of **Pricelyn** (4 wins, $61,434, 2nd Sausalito H), **Carolerno** (3 wins, $56,250, 3rd Sheepshead Bay H, Firenze H).
- Wise Misty. 9 wins, 3 to 8, $66,031.
- Sunny World. Winner at 4. Producer. Granddam of **Cairn Grata.**
- Wise Deb. Dam of **Swiss Chief** (2 wins to 3, 1979)

3rd dam

Hard Baked. 2 wins at 2, 2nd Selima S. Half-sister to **NEDDIE** (sire), **Crossbones, Ahriman.** Produced 4 other foals, 3 winners, including **Tough,** Modern (dam of **Decision Yours, Miss Kingarvie;** granddam of **SUMMER SCANDAL, Receptive).**

1980 Fee—$2,500 Live Foal **Property of a Syndicate**

MERRYLAND FARM

Hydes, Maryland 21082

Michael Wettach
Betty Shea Miller

(301) 592-6226

NORTH SEA

Gray, 1969 **16.0 Hands** **Entered Stud 1975**

Nearctic Brown, 1954	Nearco	Pharos
		Nogara
	*Lady Angela	Hyperion
		Sister Sarah
Look Ma Gray, 1959	Native Dancer	Polynesian
		Geisha
	Home-Made	Occupy
		Plucky Maid

STUD RECORD: Sire of 9 winners, 1 stakes-placed in his first two crops, which have won 19 races, $150,551—**Ply the Sea** ($16, 019, 3rd Annapolis H at 3, 1979), Skagerrak ($26,100 at 3, 1979), Jutland Bank ($25,820 to 3, 1979), Piper Field ($21,946 at 3, 1979), Bertha's Baby, Crow's Nest, Good Waves, Sink Sank Sunk, Water Baby. Two-year-old winner: Northern Ripple. Placed at 2: North Fleet.

RACING RECORD: Stakes winner of 10 races, 9 times second, 11 times third in 45 starts from 2 to 5, earning $237,206. Won **WESTCHESTER H-G II** (1 mi. in 1:33⅗, defeating Forage, Summer Guest, etc.), **PAUMONOK H-G III** (6 fur., by 4 lengths over Onion, etc.), **MINUTEMAN H** (1 1/16 mi. in 1:43, by 7 lengths over Bee Bee Bee, etc.), **JENNINGS H** and 6 allowances at Aqueduct, Belmont and Santa Anita at distances from 6 furlongs to 1⅛ miles; 2nd **Sport Page H, Roseben H;** 3rd **Massachusetts S-G II, Excelsior H-G II, Queens County H-G II, Nassau County H-G III, Sport Page H.**

By **NEARCTIC:** Stakes winner of 21 races, $152,384, Canadian horse of the year. Sire of 49 stakes winners, including **NORTHERN DANCER** (champion 3-year-old, leading sire), **NONOALCO, COLD COMFORT, BYE AND NEAR** (champion handicap horse in Canada, sire), **ICECAPADE** (sire), **BRIARTIC** (champion in Canada), **NOT TOO SHY** (champion 3-year-old in Canada, twice champion handicap mare in Canada), **COOL RECEPTION, ICE WATER, JAMES BAY,** etc.

1st dam

Look Ma. 10 wins, 2 to 5, $89,202, 2nd Colonial H, Liberty Belle H, Bed O' Roses H, Distaff H, Test S, Regret H, 3rd Vagrancy H. Dam of 5 foals, all winners—

NORTH SEA (Northern Dancer). Stakes winner.

SHOW OFF (Olympia). 9 wins at 2 and 3, $158,794, Astoria S, Astarita S, Fashion S, etc. Producer. Granddam of **SKATE** (5 wins to 3, 1979, $65,745, Maryland Futurity, etc.).

See The Doctor (Dr. Fager). 4 wins, 2 to 4, $47,570.

Family Physician (Dr. Fager). 3 wins at 3 and 4, $34,625.

Egomania (Boldnesian). Winner at 4, 1979.

2nd dam

HOME-MADE. 8 wins, 2 to 4, $93,532, Comely H, Vagrancy H, Astoria S, National Stallion S, etc. Half-sister to **Dance All Night, Footloose** (dam of **Elephant Walk, Footsie;** granddam of **BIG WHIPPENDEAL**). Dam of 5 other foals, all winners—

Improvisation. 16 wins in 9 seasons, $79,647, 3rd E. Palmer Heagerty S.

Local Talent. 11 wins, 3 to 7, $44,042.

Home Port. 2 wins at 2. Dam of **IRON WARRIOR** (5 wins, $58,726, Ak-Sar-Ben 4-H H, etc., sire), **Tiny's Big Picture** (9 wins, 3rd Tri-State Futurity). Granddam of **BOLD CAPTIVE, BOLD STORM.**

Secret Practice. Winner at 3. Dam of **FREEZE THE SECRET** (winner at 3 in England, Ladbroke Nell Gwyn S, 2nd One Thousand Guineas).

Heel and Toe. Winner at 2. Producer.

1980 Fee—$5,000 Live Foal **Property of Alfred G. Vanderbilt**

Payable when mare foals

Negative Coggins test required

SAGAMORE FARM

Belmont Road, Glyndon, Maryland 21071

Harold H. Ferguson, Manager

(301) 833-3737
(301) 833-3738

PAR EXCELLENT

Chestnut 1967 **15.3 Hands** **Entered Stud 1975**

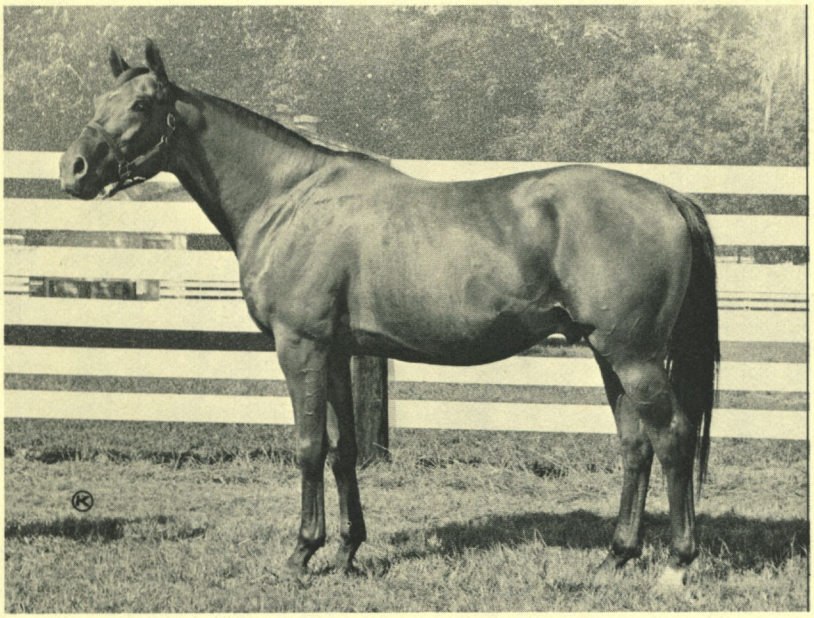

***Sea-Bird** Chestnut, 1962	Dan Cupid	Native Dancer
		Vixenette
	Sicalade	Sicambre
		Marmelade
Parlo Chestnut, 1951	*Heliopolis	Hyperion
		Drift
	Fairy Palace	Pilate
		Star Fairy

STUD RECORD: Sire of 8 winners from 15 starters, which have won 11 races, $54,454—Par For the Course ($14,746), Lotta Bird ($10,198), Eat Crow, Par Birdie, Paridge, Parlight, Sea Bird Kimmy, Spider Lily, Par Netta (after Sept. 4).

RACING RECORD: Winner in France in 5 starts at 2 and 3, earning 21,630 francs; twice second, 4 times third in 28 starts in U.S. from 3 to 5, earning $4,065. Won his first start, a maiden race at Saint-Cloud (l,500 meters, defeating Docteur, Duc de Loir, etc.).

By ***SEA-BIRD:** Classic winner of 7 of 8 starts in England and France, European champion at 3, Prix de l'Arc de Triomphe, Epsom Derby, Grand Prix de Saint-Cloud, Prix Greffulhe, Prix Lupin, etc. Leading sire in Europe and U.S. Sire of 30 stakes winners including **ALLEZ FRANCE** (champion at 2, 3, 4, and 5 in France, 13 wins, $1,380,565, European horse of the year, Prix de l'Arc de Triomphe, etc.), **LITTLE CURRENT** (4 wins, $354,704, champion 3-year-old, Preakness S, Belmont S, etc.), **KITTIWAKE** (18 wins, $338,086, Firenze H, etc.), **DUBASSOFF** (11 wins, $304,889, Arlington H, American Derby H, etc., sire), **ARCTIC TERN** (in France), **SEA SAGA** (9 wins, $229,275), **TRUMPETER SWAN** (8 wins, $206,694 to 8, 1979), **SEA PIGEON** (in England), **SEA BREAK** (champion 2-year-old in Ireland), **GULLS CRY** ($177,003), **GOLD STANDARD, OPEN SEASON** (in England and Ireland), **GYR** (sire), etc.

1st dam

PARLO. 8 wins, 2 to 5, $309,240, champion 3-year-old filly, champion handicap mare at 3 and 4, Delaware H, Beldame H, Delaware Oaks, Firenze H, Top Flight H-ntr, Alabama S, Bellerose H, etc. Dam of 5 other winners—

Heliologist (Native Charger). 3 wins at 3 and 4, $46,455.
A Native (Native Dancer). 7 wins, 3 to 6, $9,526.
Ambernash (Nashua). 2 wins at 3, $7,280. Sire.
Alto Ribot (*Ribot). Winner at 2. Sire.
All Beautiful (Battlefield). Winner at 3. Dam of **ARTS AND LETTERS** (11 wins, $632,404, horse of the year at 3, Belmont S, Metropolitan H, etc., sire).
Art Dancer (Native Dancer). Unraced. Dam of **Pajara** (9 wins, $63,601, 2nd Monmouth Centennial H). Granddam of **TABLE RUNNER, End Table.**
Lady York (Yorktown). Unplaced in 5 starts. Producer. Granddam of **Centerfold Girl.**

2nd Dam

FAIRY PALACE. Unplaced in 3 starts. Half-sister to **FAIRY CHANT** (champion handicap mare, champion 3-year-old filly, dam of **CHEVATION), FAIRY HILL, FAIRY MANHURST** (sire), **Fairymant** (sire). Produced 9 other foals, 8 winners, including **PERFECT SKY, PAN DANCER** (sire), **Lopar, Passyunk.** Granddam of **MONGONGO, Boy Emperor.**

1980 Fee—$500 Live Foal **Property of a Syndicate**

Special consideration to approved mares

STYMIE MANOR, INC.

2314 Corbett Road, Monkton, Maryland 21111

William Albright, General Manager
(301) 472-2501 (farm)
(301) 666-0531 (home)

John Wm. Jacobs, President
(516) 437-3100 (New York office)
TWX 510 223 0465 JBA FLOK

J. Landon Reeve
Syndicate Manager
(301) 472-4663

PRINCELY GAME

Chestnut, 1973 **16.1 Hands** **Entered Stud 1979**

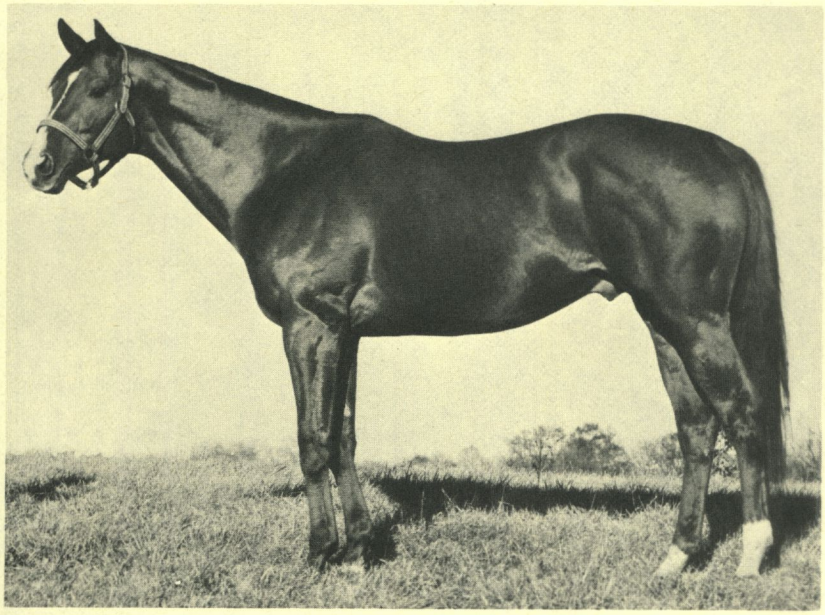

Majestic Prince Chestnut, 1966	Raise a Native	Native Dancer
		Raise You
	Gay Hostess	*Royal Charger
		Your Hostess
Good Game Bay, 1955	Dead Ahead	*Turn-to
		Siama
	Merry Colonel	Ky. Colonel
		Merry Marlboro

STUD RECORD: PRINCELY GAME entered stud in 1979. His first foals will arrive in 1980.

RACING RECORD: Stakes winner of 5 races, $73,490, 3 times second in 10 starts from 2 to 4. Won **GENERAL GEORGE H** (1 1/16 mi., topweighted, by 1¼ lengths over On The Sly, Troll By, Chati, Jim Craze, etc.), **PRINCE GEORGES S** (1 1/16 mi., co-topweighted, by 3¾ lengths over Strawberry Landing, Mr. Pitty Pat, etc.), **W. P. BURCH S** (6 fur., by 2½ lengths over Rest the Quadrant, Sharp Kid, Ripon, etc.), a 6 fur. allowance at Bowie (by 4½ lengths) and a 6 fur. maiden special at Laurel (his only start at 2); 2nd **E. Palmer Heagerty S** (by a head to Rest the Quadrant).

By **MAJESTIC PRINCE:** Classic winner of 9 races in 10 starts, $414,200, Preakness S, Kentucky Derby, Santa Anita Derby, etc. Sire of 16 stakes winners, including **LOST MAJORETTE** (champion 3-year-old in Canada), **MAJESTIC LIGHT** (11 wins, $650,158, Swaps S, etc.), **SENSITIVE PRINCE** (14 wins, $495,475, Jerome H, etc.), **COASTAL** (8 wins, $448,929 to 3, 1979, Belmont S, etc.), **PRINCE MAJESTIC** (12 wins, $281,810 to 5, 1979), **MAJESTIC KAHALA, MASHTEEN, TOPECH, MAJESTIC ONE, BRIAN BORU, ROYAL SUITE** (at 2, 1979), **JUNE'S BLAZER, FLOWER PRINCESS, MAJESTIC BELLE, MISTER MAJESTIC** (at 2, 1979).

1st dam

Good Game. 9 wins, 2 to 4, $88,267, 2nd Astarita S, Conniver H, Mermaid S, Pageant H, 3rd Jasmine S. Dam of 7 foals, 5 to race, all winners—

PRINCELY GAME (Majestic Prince). Stakes winner.

ALL GAME (Hail to All). 2 wins at 3, $35,120, Challedon S, 3rd Survivor S.

Game Prince (Cornish Prince). 2 wins at 2, $36,550, 2nd General George S, 3rd Hirsch Jacobs S, etc.

Regal Salute (Cornish Prince). Winner at 2, $8,750, 3rd E. Palmer Heagerty S.

Boldest Game (Bold Hour). Winner at 3, $4,710.

2nd dam

MERRY COLONEL. 3 wins at 2, $8,455. Dam of 3 other winners—

Merry Master. 27 wins, 3 to 11, $47,406.

Merry Rogue. 4 wins at 3 and 4, $23,565.

Bold Instant. 5 wins, 2 to 6, 1979, $15,273.

3rd dam

MERRY MARLBORO. Unraced. Half-sister to **VALDINA LAMAR, VALDINA MARL, Regal.** Dam of 9 other foals to race, 8 winners, including—

Duke of Marlboro. 3 wins at 3 and 4, $14,064, 3rd Alamedan H. Sire.

Puma. 2 wins at 2 in Panama, 2nd Clasico Ruben Orillac.

1980 Fee—$1,000 Live Foal **Property of Mrs. Ben Cohen**

STYMIE MANOR, INC.

2314 Corbett Road, Monkton, Maryland 21111

William Albright, General Manager
(301) 472-2501 (farm office)
(301) 666-0531 (home)

John Wm. Jacobs, President
(516) 437-3100 (New York office)
TWX 510 223 0465 JBA FLOK

PROVANTE

Bay, 1971 **16.0 Hands** **Entered Stud 1978**

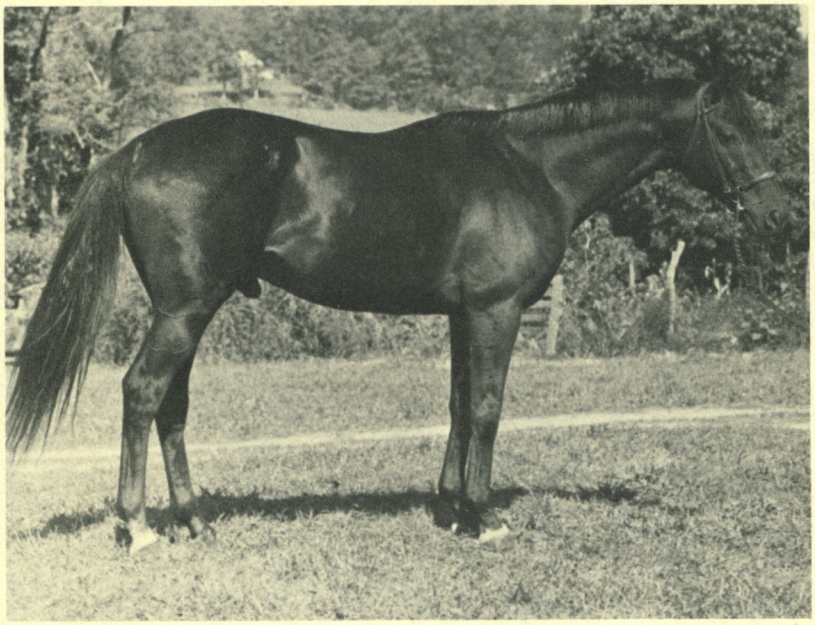

Prove It Bay, 1957	*Endeavour II	British Empire
		Himalaya
	Time to Khal	*Khaled
		Feather Time
One Lane Chestnut, 1961	Prince John	*Princequillo
		Not Afraid
	Danger Ahead	Head Play
		Lady Beware

STUD RECORD: PROVANTE entered stud in 1978. His first foals will be yearlings of 1980.

RACING RECORD: Stakes winner of 8 races, $100,391, 7 times second, 10 times third in 54 starts from 2 to 6. Won **BREEDER'S FUTURITY** (about 7 fur., by 3 lengths over Training Table, Wage Raise, Judger, Accipiter, etc.), a handicap at Detroit (1⅛ mi., by 3 lengths over Soho, Lone Bird, Ace Commander, etc.), 5 allowances at Hazel Park and Detroit, and a 6 fur. maiden special at Keeneland (by 6 lengths over Tiny's Big Picture, Rockton, Splitemup, etc.); 2nd **Grosse Pointe H, Fourth Estate H** (top-weighted).

By **PROVE IT:** Stakes winner of 15 races, $613,820, Hollywood Gold Cup H, Santa Anita H, etc. Sire of 14 stakes winners, including **PRINCE OF TRUTH** (33 wins, $341,325, Christmas Day H, Salvator Mile H, etc.), **PROPER PROOF** (6 wins, $153,651, California Derby S, etc.), **BARGAIN DAY** (13 wins, $146,575), **PROVEN TUNE** (10 wins, $111,518), **BRIGHT BRIGHT, HEAVY UP, PROVEN FLIGHT,** etc.

1st dam

ONE LANE. 4 wins at 3, $22,348. Dam of 7 foals, 6 winners—
- **ROAD PRINCESS** (*Gallant Man). 3 wins at 3, $169,276, Mother Goose S, Ruthless S, etc.
- **PROVANTE** (Prove It). Stakes winner.
- **Double Entry** (Ambiopoise). 9 wins, 3 to 7, $136,272, 2nd Hialeah Turf Cup H, Pan American H, etc.
- **Court Road** (*Day Court). 13 wins, 3 to 7, $103,685, 2nd Camino Real H, 3rd Hollywood Derby.
- Highway Prince (Cornish Prince). 4 wins, 3 to 6, $20,364.
- Six Lane (B. Major). 2 wins at 5, $4,692.

2nd dam

DANGER AHEAD. 12 wins, 2 to 6, $58,500, Molly Pitcher H, Regret H, etc. Half-sister to **TRACKMASTER** (sire), **All's Fair.** Dam of 5 other foals, 3 to race, all winners, including—
- Go on Green. 7 wins at 2 and 3, $24,950. Producer.
- Stop on Red. 7 wins, 2 to 4, $15,425. Dam of **SWEET AS WINE** (4 wins, $39,559, Molly Brown S, etc.), **SPACE ODYSSEY** (4 wins, Mid-Peninsula S), **Go to Goal** (5 wins, $28,562, 3rd San Mateo County Sophomore S), **Spectacular** (4 wins, 2nd My Fair Lady S). Granddam of **SPECTACULAR BID** (15 wins, $1,166,667, to 3, 1979, champion 2-year-old, Florida Derby, Kentucky Derby, Preakness S, Champagne S, Young America S, etc.).
- Intersection. Unraced. Dam of **PASS RIGHT** (10 wins, $122,721, Hawthorne Juvenile S, etc.).

1980 Fee—$1,500 **Property of a Syndicate**

RAINBARROW STUD

Rt. 2, Box 398-A, Charlottesville, Virginia 22901

(804) 977-6381
(804) 296-2351

Robert L. Ashcom

RAMBUNCTIOUS

Bay, 1960 **15.2 Hands** **Entered Stud 1964**

***Rasper II** Brown, 1952	Owen Tudor	Hyperion
		Mary Tudor II
	Red Sunset	Solario
		Dulce II
***Danae II** Chestnut, 1947	*The Solicitor II	Fair Trial
		Caprifolia
	Justitia	Birthright
		Jury

STUD RECORD: Sire of 176 winners, 11 stakes winners, 13 stakes-placed, which have won 890 races, $4,776,412, including **ROLLICKING** ($196,396, Select H, etc., sire), **TEN TEN** ($120,461 to 4, 1979, Maryland Futurity, etc.), **FULL O' PRUNES** ($86,636, New England Futurity S, etc.), **TEARING AROUND** ($85,412, World's Playground S, etc.), **TIKVAH** ($84,313 to 4, 1979, Vandal S, etc.), **RAMHYDE** ($78,108, Virginia Belle S, etc.), **JAMEELA** ($72,656 to 3, 1979, Dogwood S, 2nd Delaware Oaks-G I, etc.), **SKATE** ($65,745 to 3, 1979, Maryland Futurity, etc.), **RED MONK** (sire), **PERTH COUNTY, SPRING MORN, Ramaru** ($156,539), **Going Line** ($105,684 to 6, 1979), **Robustious** ($75,146), **Neutral Corner, Command Control** (at 2, 1979), **Euphoric Belle, Ms. Dawkins, Robard, Wild Sketch, Rambelle, Funny Spot, Rollicking Lady, Bertanbobbi.** Two-year-old winner: **Command Control** ($30,680, 2nd Timonium Futurity, 3rd Playpen S). Placed at 2: Hustle Bus ($5,222), Doakie.

RACING RECORD: Stakes winner of 6 races, $101,076, once third in 7 starts at 2. Won **WORLD'S PLAYGROUND S, NEW JERSEY FUTURITY,** two 5½ fur. allowances at Monmouth Park, a 6 fur. allowance at Atlantic City and a maiden special at Laurel (etr, 4½ fur. in :53⅗).

By ***RASPER II:** Winner of 14 races in Ireland and U.S. Sire of **ROCK TALK** (14 wins, $132,887, Constellation H, etc., sire), **REDPOLL, LEWISTON, RHODIE, RUTLAND.**

1st dam

***DANAE II.** 5 wins at 2 and 3 in England, Westminster S, Brighton Sprint H. S, 3rd Queen Mary S, Princess S. Dam of 11 winners, including—

RAMBUNCTIOUS (*Rasper II). Stakes winner.

***FAIR JOURNEY** (Sayajirao). Winner at 2 in Ireland, 2nd Leopardstown Produce S, etc.; 5 wins, 3 to 5 in U.S., Denver Hilton Hotel H, etc. Sire.

***CATHERINE II** (*King of the Tudors). Winner at 2 in England, Rose Hill S, etc. Producer.

REQUITED (Prince John). 5 wins at 3 and 4, $27,210, CTBA Marian S, etc. Producer.

Barnabas (Salt Spray). 9 wins, 3 to 6, $63,266, 3rd Walter Haight H. Sire.

Simple Syrup (*Zucchero). Winner at 2. Dam of **TAP THE TREE** (13 wins, $226,793, Native Dancer H, etc.). Granddam of **SIMPLE FLIGHT, Royal American.**

Kinnerton Street (Accordant). Unraced. Dam of **RELENT** ($193,921, Fall Highweight H, etc.).

2nd dam

JUSTITIA. Unraced. Half-sister to ***SOLAR SYSTEM II, Whirlaway.** Dam of 5 other foals, 4 winners, incl.—

BLACK CAP. 3 wins in England; champion sprinter in South Africa, Grand Stand H, etc. Sire.

Julie. Winner at 2. Dam of **DAYBREAK, YOCK.**

Scarlet Jure. Unraced. Dam of **Scarlet Flower.** Granddam of **KHEMIS, *MABROUK.**

1980 Fee—$2,500 Live Foal **Property of a Syndicate**

RED OAK FARMS

Stafford Road, Darlington, Maryland 21034

Harold Herman
9100 Persimmon Tree Road
Potomac, Maryland 20854
(301) 299-6031

Mark Herman
Darlington, Maryland
(301) 457-5200 (farm)

RESTLESS NATIVE

Gray, 1960 **16.2 Hands** **Entered Stud 1965**

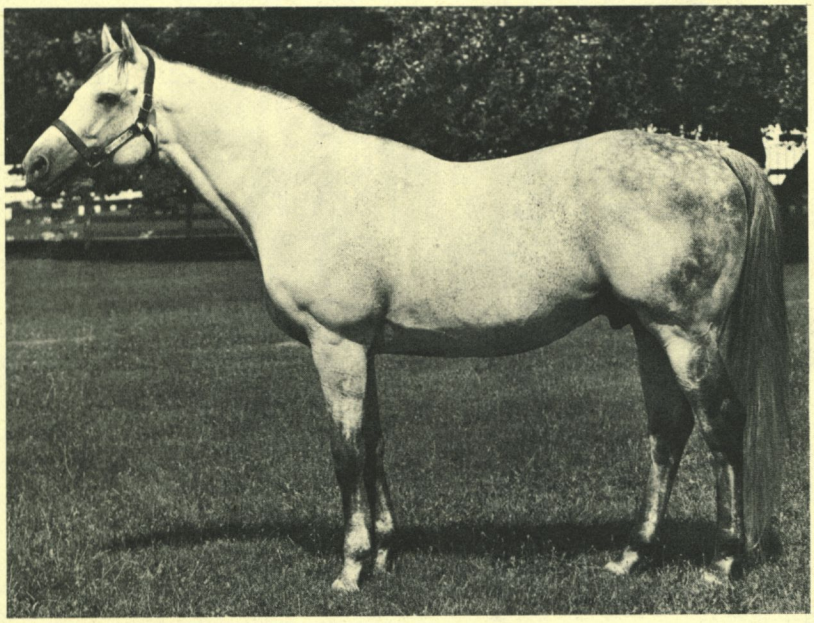

Native Dancer Gray, 1950	Polynesian	Unbreakable
		Black Polly
	Geisha	Discovery
		Miyako
Next Move Brown, 1947	Bull Lea	*Bull Dog
		Rose Leaves
	Now What	Chance Play
		That's That

STUD RECORD: Sire of 179 winners, 12 stakes winners, 12 stakes-placed, from 222 starters which have won 791 races, $5,812,142, including **TWIXT** ($619,141, Top Flight H-G I, Milady H-G II, etc.), **JOLLY JOHU** ($366,840, John B. Campbell H-G II, etc.), **PEACE CORPS** ($247,511, Hobson H, etc., sire), **SWEET WOODRUFF** ($235,120 to 4, 1979, Mount Vernon S, etc.), **SILVER DOCTOR** ($211,913, Prince Georges S, etc.), **AKITA** ($149,506 to 4, 1979, Berlo H, etc.), **ON YOUR TOES** ($140,956, Sheridan H, etc.), **MOVING CLOUD** ($133,434, Southern Maryland H, etc.), **REST THE QUADRANT** ($125,244 to 6, 1979, E. Palmer Heagerty S, etc.), **SYLVAN'S GIRL** ($124,590, Grey Flight H), **SLAP JACK** ($72,321, Gotham S-G II, etc.), **NUIT BLANCHE** ($32,088 at 2, 1979, Blue Hen S, etc.), **Native Wave** ($160,392 to 10, 1979), **Greystone Nurse** ($127,025 to 5, 1979), **Vichy, Hat Pool, Restless Tornado, Fille Pour France, Hows the King, Eager Native, Morning Mercury, Westering Home, Loaded or Busted, Restless Run, Restless Singleton,** De Lite Jr. ($155,702), Native Comet ($114,239), etc. Two-year-old winners: **NUIT BLANCHE,** Averell, Happy Cannibal.

RACING RECORD: Allowance winner of 2 races, $5,470, once third in 3 starts at 3.

By **NATIVE DANCER:** Classic winner of 21 races from 22 starts, $785,240, horse of the year at 4, champion 2 and 3-year-old. Sire of 45 stakes winners, including **KAUAI KING, PROTANTO, DAN CUPID,** etc.

1st dam

NEXT MOVE. 17 wins, 2 to 5, $398,550, champion 3-year-old filly, champion handicap mare, Beldame H twice, C.C.A. Oaks, Firenze H, Ladies H, Vanity H, Cinderella S, Delaware Oaks, etc. Dam of 7 other foals, 6 to race, 5 winners, including—

GOOD MOVE (Native Dancer). 4 wins at 2, $123,620, Spinaway S, Selima S (ntr), etc. Dam of **Heathen Ways** (11 wins, $169,940).

Native Born (Native Dancer). 3 wins at 2 and 3, 2nd Yakima Valley Derby. Sire.

Second the Motion (*Turn-to). 3 wins at 3, $14,230. Dam of **House of Lords** (4 wins, $76,031).

Feet First (Native Dancer). Winner at 3. Dam of **Silver Spook** (6 wins to 4, 1979, $65,702).

2nd dam

NOW WHAT. 5 wins at 2, $37,045, champion 2-year-old filly, Arlington Lassie S, Demoiselle S, etc. Dam of 13 foals, 12 to race, all winners, including—

When in Rome. 2 wins at 2, $11,850, 2nd Astoria S, Astarita S. Dam of **Decline and Fall.**

Hula. 2 wins at 2, $11,100, 3rd Arlington Lassie S. Producer. Granddam of **HULA SKIRT.**

Sea-Change. Winner at 2. Dam of **DEBBYSMAN.** Granddam of ***COMTESSE DE LOIR** (champion 3-year-old in France), **ZEIN, Le Cypriote, Shimmering Sea, Ram Good.**

Now And Again. 2 wins at 2. Dam of **SOMETIME THING.** Granddam of **Juliet** (dam of **MARAUDING**).

1980 Fee—$15,000 Live Foal **Property of Alfred G. Vanderbilt**

Payable when mare foals

Negative Coggins test required

SAGAMORE FARM

Belmont Road, Glyndon, Maryland 21071

Harold H. Ferguson, Manager

(301) 833-3737
(301) 833-3738

ROCK TALK

Dark Bay or Brown, 1964 **16.0 Hands** **Entered Stud 1970**

***Rasper II** Brown, 1952	Owen Tudor	Hyperion
		Mary Tudor II
	Red Sunset	Solario
		Dulce II
Free Flowing Bay, 1958	Polynesian	Unbreakable
		Black Polly
	Rytina	Milkman
		Sea Cradle

STUD RECORD: Sire of 72 winners, 9 stakes winners, 3 stakes-placed, from 90 starters, which have won 339 races, $2,947,354, including **TALC** ($309,861, Chesapeake H-G III, Kent S-G III, etc.), **SNAPPY CHATTER** ($232,907 to 7, 1979, Garrison H, Hessian H, etc.), **KUDARA** ($205,421, Little Silver H-G III, Open Fire S-G III, etc.), **JAMMING** ($135,208 to 6, 1979, Motor City H, Michigan Mile Trial, etc.), **DOC'S ROCK** ($106,295 to 4, 1979, Survivor S, etc.), **MIGHTY MURRAY** ($60,269 to 4, 1979, Philadelphia H, etc.), **EAVESDROP** ($50,886 to 4, 1979, Blue Mountain Futurity, etc.), **JUST TALK, MOUNTAIN LURE, Sea Tale** ($85,867 to 5, 1979, 2nd Liberation H), **Rock'n Royalty** ($77,508 to 3, 1979, 2nd Wistful S), **Spin Off,** Jaunty Jolly ($120,605), Random Rock ($81,954), etc.

RACING RECORD: Stakes winner of 14 races, $132,887, 4 times second, 7 times third in 29 starts from 2 to 5 (unraced at 3). Won **JENNINGS H** (defeating Jim J., Exceedingly, etc.), **CONSTELLATION H, CITY OF BALTIMORE H, VINCENTIVE H** and 9 allowances at major tracks; 3rd **Marylander S, Congressional H, Vertex H.**

By ***RASPER II:** Winner in Ireland and U.S. Set ntr at Monmouth (1 1/16 mi. in 1:42 2/5). Sire of **RAMBUNCTIOUS** ($101,076, World's Playground S, etc., sire), **REDPOLL, RHODIE, LEWISTON, RUTLAND,** etc.

1st dam

FREE FLOWING. Unraced. Dam of 4 winners—

ROCK TALK (*Rasper II). Stakes winner.

SWING EASY (Delta Judge). 7 wins at 2 and 3 in England, King's Stand S, Daniel Prenn S, Nunthorpe S, New S, July S, Richmond S, etc.; placed at 2 and 3 in France, 2nd Prix de l'Abbaye de Longchamp, 3rd Prix de la Salamandre. Sire.

Stirje (Pied d'Or). 2 wins at 3, $7,025. Died at 4.

Cracker (*Midnight Sun). 2 wins at 3. Dam of **CRACKLE** (Seneca H, 3rd Lawrence Realization S in U.S.; Prix de Strasbourg, 2nd Prix du Bois Bourillon in France).

2nd dam

RYTINA. 7 wins at 2 and 4, $55,670, Top Flight H, Adirondack H, 2nd Black Helen H, 3rd Acorn S. Sister to **BRANDY PUNCH, Seal Rock.** Dam of 13 other foals, 11 winners, including—

MOBY DICK. 26 wins in 10 seasons, $75,825, Longacres Derby, 2nd Longacres Mile.

CARD TRICK. 10 wins, 2 to 9, $52,540, Flash S, Inaugural H, 2nd Ardsley S, New Jersey Breeders S, Inaugural H, Lake Erie H, etc.

Riot Squad. 14 wins, 2 to 7, $68,635.

Panegyric. 4 wins at 3 and 4, $16,239.

Irony. 3 wins at 2 and 4, $12,690. Dam of 11 winners.

Oakhurst. 8 wins, 3 to 5, $12,295.

Scythia. Unplaced in 5 starts. Dam of 9 winners. Granddam of **Drover's Dream** (3rd Falls City H).

1980 Fee—$5,000 Live Foal **Property of a Syndicate**

MERRYLAND FARM

Hydes, Maryland 21082

Michael Wettach
Betty Shea Miller

(301) 592-6226

ROLLICKING

Bay, 1967 **16.0 Hands** **Entered Stud 1973**

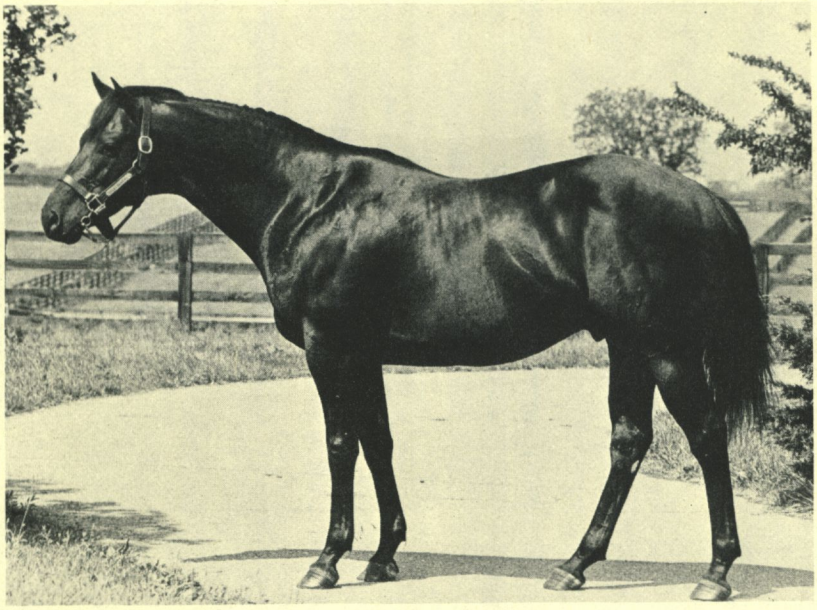

Rambunctious Bay, 1960	*Rasper II	Owen Tudor
		Red Sunset
	*Danae II	*The Solicitor II
		Justitia
Martinetta Brown, 1961	Martins Rullah	*Nasrullah
		Shy Katie
	Gracefield	Windfields
		Your Grace

STUD RECORD: Sire of 27 winners, 7 stakes winners, 4 stakes-placed, from 37 starters, which have won 114 races, $1,012,389, including **DANGER BEARING** ($133,660 to 4, 1979, Cameo S, etc.), **ROCK'N ROLLICK** ($78,078 to 3, 1979, E. Palmer Heagerty S, etc.), **CALL THE KING** ($68,780, E. Palmer Heagerty S, etc.), **ENTHUSED** ($54,456, Hilltop S, etc.), **CAVALIER BOLD** ($32,445, Dover S, etc.), **GALA DECADE** ($27,448, Playpen S, etc.), **ERNESTINE** ($21,740, Frolic H at 2, 1979), **Funny Cap** ($92,084 to 3, 1979, 2nd W.P. Burch S, etc.), **Hot Slippers** ($91,085 to 5, 1979, 2nd Geisha H, etc.), **Rarerullah** ($77,582 to 5, 1979, 2nd Lansdale G. Sasscer S, etc.), **Royal Rollick** (2 wins, 2nd Find H at 2, 1979—after Sept. 4), etc. Two-year-old winners: **ERNESTINE, Royal Rollick,** Century Rollick, Just Saved, Rabida, Rollicking Jeff. Placed at 2: Rollicking Rhythm.

RACING RECORD: Stakes winner of 14 races, $196,396, 11 times second, once third in 42 starts from 2 to 5. Won **SELECT H** (6 fur., by 3 lengths over Hagley, etc.), **CHRISTIANA S** (5½ fur., over Well Mannered, etc.), **TYRO S** (5½ fur.), **E. PALMER HEAGERTY S, GOSS L. STRYKER H** (topweighted in both) and 9 allowances; 2nd **Sapling S, Minuteman H, Ventnor H, Francis Scott Key S, Maryland Futurity, Senatorial S;** 3rd **Gravesend H.**

By **RAMBUNCTIOUS:** Stakes winner of 6 races in 7 starts, $101,076. Sire of 11 stakes winners, including **FULL O' PRUNES, TEARING AROUND, TEN TEN, SKATE, RED MONK** (sire), **JAMEELA,** etc.

1st dam

MARTINETTA. Winner at 2. Dam of 7 foals, 6 to race, all winners, including—

ROLLICKING (Rambunctious). Stakes winner.

GALA HARRY (Silent Screen). 13 wins, 3 to 5, $172,518, Walter Haight H, Bowie H, Goss L. Stryker H, 2nd Constellation H, Goss L. Stryker H, etc.

DOUBLE REEFED (Spring Double). 3 wins at 2 and 3, 1979, $55,487, Prince Georges S, 2nd Maryland Futurity, Survivor S.

Harrison Lady (Dancer's Image). 5 wins at 2 and 4, $54,980.

Chilly Wind (John William). Winner at 3. Dam of **JUST TALK** (2 wins, $33,582, Playpen S).

2nd dam

GRACEFIELD. 10 wins, 2 to 4, $32,495, Selene S, Irene S, Princess Elizabeth S, etc. Produced only 1 other foal.

3rd dam

YOUR GRACE. Unraced. Dam of 12 winners, including—

Air Chief. 8 wins, 2 to 7, $16,150, 2nd Clarendon S.

Life Line. 6 wins at 2 and 3, $11,205, 2nd Canadian Maturity S.

Pompous. 8 wins, 2 to 4, $20,625. Dam of **Too Much Brass** (16 wins, $54,971, 3rd Cherry Hill S).

Your Highness. 10 wins, 2 to 9, $13,490. Dam of **Your Year.** Granddam of **Gymbo.**

June's Choice. 5 wins, 2 to 6, $10,140. Producer. Granddam of **MAIDA'S AFFAIR.**

1980 Fee—$5,000 Live Foal **Property of Mrs. Robert A. Leonard**

GLADE VALLEY FARMS

9314 Liberty Road, Frederick, Maryland 21701

Larry Murray,
Farm Manager

Robert A. Leonard, D.V.M.
(301) 898-9027

SAIL ON-SAIL ON

Bay, 1964 **16.1 Hands** **Entered Stud 1968**

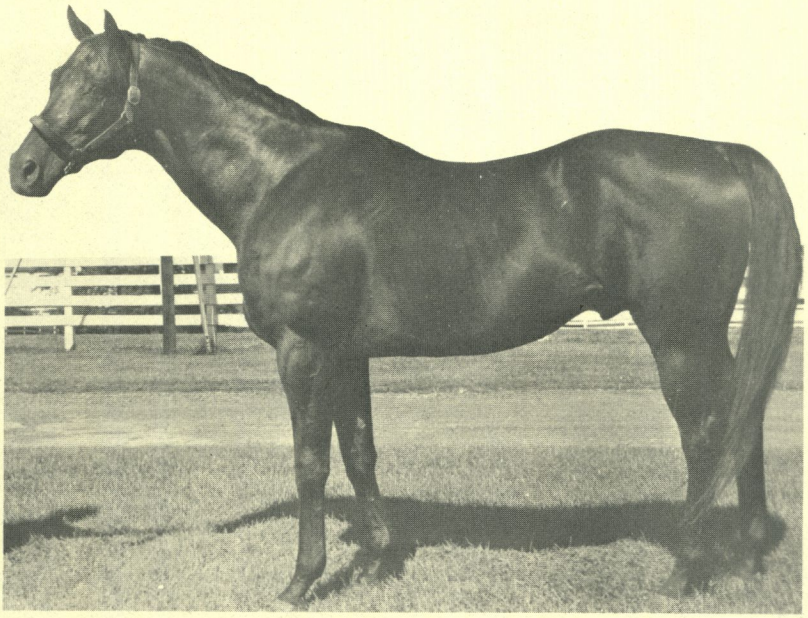

***Turn-to** Bay, 1951	*Royal Charger	Nearco
		Sun Princess
	*Source Sucree	Admiral Drake
		Lavendula
Anchors Aweigh Bay, 1949	Devil Diver	*St. Germans
		Dabchick
	True Bearing	*Sir Gallahad III
		Dead Reckoning

STUD RECORD: Sire of 62 winners, 2 stakes winners, 6 stakes-placed, which have won 254 races, $1,696,417, including **SAILINGON** ($266,915, Chrysanthemum H-G III twice-once in ntr, All Maryland H three times, once in ntr, etc.) **SHORE PATROL** ($241,960, Palisades H, Lincroft H, Quaker H, etc.), **Chesapeake Bugeye** ($86,659, 3rd All Brandy H), **Combat Patrol** ($60,954, 3rd All Maryland H), **Marine Patrol** ($39,380, 3rd Northfield H), **Sailingaway** ($21,902, 2nd Jet H), **Joe Six Pack** (3rd Linwood H at 3, 1979), **Still Sailing** ($30,178, 3rd New Oval S), Sailofroses ($61,924), Miss Shipshape ($56,918), Sail On Top ($48,981), Split Tack ($48,672), Mary D. B. ($46,125), Time For Sailing ($43,591), Win Honey ($41,900), Sail On Lisa ($41,527), etc. Two-year-old winner: Hasty Sails On. Placed at 2: Lateformydate, Sail On For Profit—from 3 starters.

RACING RECORD: Winner of one race, $4,675, in 3 starts at 3. Won a maiden special weight at Saratoga (6 fur. in 1:10⅘); 2nd in a maiden special at Aqueduct. Injured in his third start.

By ***TURN-TO:** Stakes winner of 6 races, $280,032. Sire of 25 stakes winners including **FIRST LANDING** (champion 2-year-old, $779,577, leading sire), **HAIL TO REASON** (champion 2-year-old, $328,434, leading sire), **BEST TURN** ($270,339, sire), **FLIT-TO** ($246,097, sire), **SIR GAYLORD** ($237,404, leading sire), **WALTZ** ($231,657), **FAVORABLE TURN** ($217,859), **CAPTAIN'S GIG** (see female line), **LUCKY TURN, CYANE** (sire), etc.

1st dam

ANCHORS AWEIGH. 2 wins at 3, $13,150, Jasmine S. Dam of 5 other winners—

NEVER BOW (Never Bend). 10 wins, 3 to 5, $415,046, Widener H, Brooklyn H, Stuyvesant H, etc.

MAKE SAIL (*Ambiorix). 7 wins, 2 to 4, $191,815, Alabama S, Kentucky Oaks, etc. Dam of **CAPTAIN'S GIG** (8 wins, $205,312, Futurity S-ntr, etc., sire). Granddam of **Forsetti.**

Sheet Anchor (*Ambiorix). 17 wins, 3 to 6, $126,535, 3rd Gallant Fox H. Sire.

Sailor's Knot (Blue Swords). 29 wins, 3 to 10, $86,974.

Deep Blue Sae (*Nasrullah). Winner at 2. Dam of **HEARTS OF LETTUCE** (8 wins, $100,107, Louisiana H, etc., sire), **PEACE MOVEMENT** (8 wins, $93,324, Milette H, etc.), **ADMIRAL DIVER** (14 wins, $60,815, Sweepida H-ntr, etc.), **Brilliant Dunce, George Patrick** (sire). Granddam of **MOLEOLUS.**

Sail Navy (*Princequillo). Unraced. Dam of **SAN SAN** (champion 3-year-old in France, Prix de l'Arc de Triomphe, etc.). Granddam of **Very Special Lady.**

2nd dam

TRUE BEARING. Unraced. Half-sister to **DIRECTOR J. E., Moonsight.** Dam of—

On Course. 5 wins, 2 to 5, $23,410. Sire.

Sharon Mary. Unraced. Dam of **TREVI.** Granddam of **GOLDEN DON, DONDOUGOLD, Wrangle.**

Bear North. Dam of **Cold, Silver Tiger.** Granddam of **SWAPS ALIBHAI, LIBERTY HALL, Clan Piper.**

1980 Fee—$2,500 Live Foal **Property of a Syndicate**

IDLE MISS FARM

Monkton Road, Monkton, Maryland 21111

William G. Christmas

(301) 771-4478
(301) 472-4765

SMOOTH AS SATIN

Chestnut, 1974 **16.0 Hands** **Entered Stud 1978**

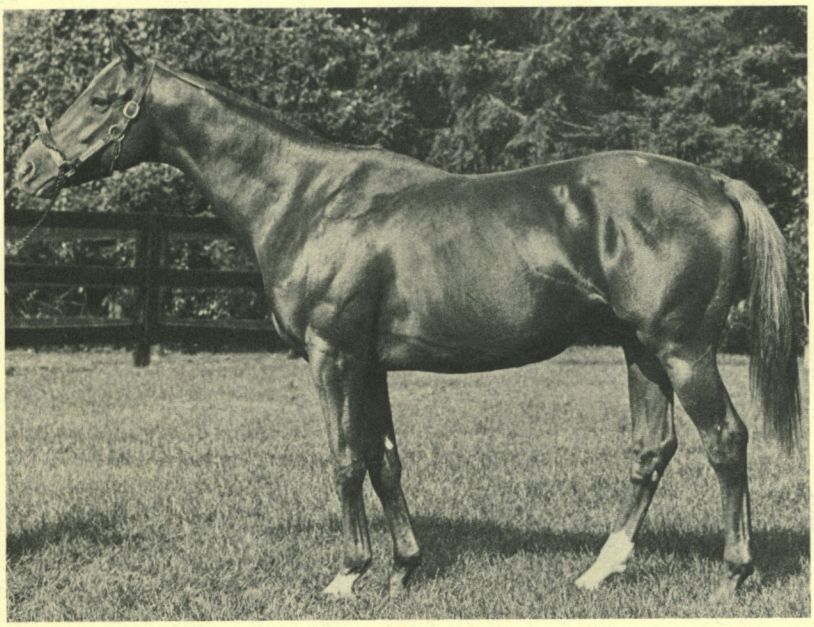

Nearctic Brown, 1954	Nearco	Pharos
		Nogara
	*Lady Angela	Hyperion
		Sister Sarah
Jerali Chestnut, 1966	Olden Times	Relic
		*Djenne
	Satin Queen	*Alibhai
		Themesong

STUD RECORD: SMOOTH AS SATIN entered stud in 1978. His first foals will be yearlings in 1980.

RACING RECORD: Allowance winner of 2 races, $7,166, once second, 2 times third in 15 starts at 2 and 3. Won an allowance at Timonium (4 fur., by 2 lengths over Sonny's Supreme, Iron Derby, etc.) and a maiden special at Timonium (4 fur., muddy track, defeating Tie A Ribbon, Aerosmith, Sassy Pic, etc.).

By **NEARCTIC:** Stakes winner of 21 races, $152,384, Canadian horse of the year, Michigan Mile-ntr, Saratoga Special, Canadian Maturity, Victoria S, International H-ecr, etc. Sire of 49 stakes winners, including **NORTHERN DANCER** (champion 3-year-old, 14 wins, $580,806, Kentucky Derby-ntr, Preakness S, etc., leading sire), **NONO-ALCO** (7 wins, $371,863, Prix de Salamandre, etc.), **COLD COMFORT** (15 wins, $319,397, Matron S, etc.), **BYE AND NEAR** (champion handicap horse in Canada, sire), **ICECAPADE** (sire), **BRIARTIC** (champion in Canada), **NOT TOO SHY** (champion 3-year-old in Canada), **COOL RECEPTION, ICE WATER, JAMES BAY, BATTLING, COOL MOON** etc.

1st dam

Jerali. 13 wins, 2 to 6, $115,560, 3rd Interborough H, Flirtation S, Mill Race H. Dam of 2 other foals to race, both winners—

SILK OR SATIN (Impressive). 12 wins, 2 to 4, 1979, $70,713, Jet H twice, 3rd Playpen S.

PLUTE (Umbrella Fella). 7 wins at 2 and 3, $39,618, Loch Raven S.

2nd dam

SATIN QUEEN. 6 wins at 3 and 4, $35,320. Dam of 10 other foals to race, 7 winners, including—

Belistar. 5 wins, 3 to 5, $32,145. Sire.

Barnstorming. 4 wins, 2 to 4, $15,625. Sire.

Juvenile Queen. 3 wins at 2 and 3, $14,575. Producer.

Tourullah. Placed at 2. Dam of **Five Power** (10 wins to 8, 1979, 2nd Juarez Clasico H, etc.).

3rd dam

THEMESONG. Winner at 2. Half-sister to **KIND GESTURE.** Dam of 7 other winners, including—

DANCE TEAM. 10 wins, 2 to 6, $42,682, Walt Whitman S, William Penn S, 2nd Remsen H, etc.

LESLIE GRAY. 4 wins at 2 and 4, $19,560, Rosedale S, etc. Dam of **FOUR LANE, INFORMANT, HELIANTHUS.** Granddam of **SAHIB, SUNSHINE CAKE, BOLINAS BOY, Bay Harbor, Khedija.**

Stakes-placed winners: **Dale's Delight** (producer), **Fly Away** (sire), **Time Break.**

1980 Fee—$500 Live Foal **Property of Jerold C. Hoffberger and Country Life Farm**

COUNTRY LIFE FARM

Box 107, Bel Air, Maryland 21014

John P. Pons
(301) 879-1951
(301) 877-7769

Joseph P. Pons
(301) 879-1952
(301) 877-7422

SON EXCELLENCE

Chestnut, 1967 **16.1 Hands** **Entered Stud 1972**

***Sea-Bird** Chestnut, 1962	Dan Cupid	Native Dancer
		Vixenette
	Sicalade	Sicambre
		Marmelade
Fortunate Isle Dk. B. or Br., 1959	*Ambiorix	Tourbillon
		Lavendula
	Slippy	Haltal
		Hot Slippers

STUD RECORD: Sire of 14 winners, 2 stakes winners, 1 stakes-placed, from 22 starters, which have won 52 races, $541,031—**PHOEBE'S DONKEY** ($142,325 to 3, 1979, Wistful S, Cameo S, Flirtation S, 2nd Black-Eyed Susan S-G II, etc.), **GATTOR** ($29,599 at 3, 1979, Dancer H, Beach Haven S), **Dalton Road** ($173,884, 2nd Mary Duvall H, 3rd Correction H-G III, Distaff H-G III, etc.), Instant Celebrity ($52,000), Crazy Korners ($35,600 at 3, 1979), Sunny and Fair ($30,162 to 5, 1979), Elegant Blackbird, Rheastat, Foolem Darlin, Sonex, Maureen Michele, Polly Go Go, Valley Frost, Yankee Bandit.

RACING RECORD: Stakes-placed winner of 3 races, $30,555, twice second and 3 times third in 30 starts from 2 to 4. Won an allowance at Garden State (1 1/16 mi. in 1:43 3/5), a 1 1/16 mi. allowance at Keeneland and a maiden special at Gulfstream Park (7 fur., by 7 lengths); 2nd **Ohio Derby** (1 1/8 mi., by a length to Climber, defeating High Quotient, Captain Nash, etc.), **Lamplighter H** (1 1/16 mi., to Jaradara, over Admiral's Shield, Plenty Old, etc.); 3rd **Rosemont S** (1 1/16 mi., to Twice Worthy, Ambetella).

By ***SEA-BIRD:** Classic winner of 7 of 8 starts in England and France, European champion at 3. Leading sire in Europe and U.S. Sire of 30 stakes winners, including **ALLEZ FRANCE** ($1,380,565, European horse of the year, champion at 2, 3, 4 and 5 in France), **LITTLE CURRENT** (champion 3-year-old), **SEA BREAK** (champion 2-year-old in Ireland), etc.

1st dam

FORTUNATE ISLE. 14 wins, 2 to 5, $99,844, Milady H, 2nd Golden Poppy H, 3rd Monmouth Oaks, Kentucky Oaks, Pageant H, Ashland S, Falls City H, Thelma S. Dam of 9 foals, 7 winners—

Son Excellence (*Sea-Bird). Stakes-placed winner.

Island Leader (Bold Ruler). 3 wins at 3, $25,121, 2nd Ak-Sar-Ben 4-H H. Sire.

Isle of Fortune (Prince John). Winner at 2 and 3, $18,177, 2nd Heirloom S.

Sea of Fortune (*Sea-Bird). 10 wins, 3 to 6, $60,167.

Laredo Lass (Bold Ruler). 4 wins at 2 and 3, $25,590. Producer.

Sabar (Unconscious). Winner at 3, $12,940.

Mohawker (Bold Bidder). 2 wins at 3, $9,880.

2nd dam

SLIPPY. 6 wins, 2 to 5, $29,091. Half-sister to **ALLIED** (sire). Dam of 6 other foals, 4 winners—

CARPENTER'S RULE. 10 wins, 2 to 5, $142,672, Argonaut S, California Derby Trial, Frontier H, 2nd Clark H, Derby Trial, Sweepstakes H, 3rd Michigan Mile and One-Eighth H, Mile Trial H.

Seton Hill. 17 wins, 3 to 9, 1979, $52,978.

Torbay. 3 wins at 2 and 3, $18,125. Producer.

Slip o' Satin. 3 wins at 3, $8,250. Dam of **Satin Dancer** (14 wins to 6, 1979, $154,598, 2nd Poquessing H, 3rd Barbara Fritchie H, Princess Doreen H).

1980 Fee—$1,000 Live Foal **Property of a Syndicate**

Payable September 1 of year bred

GLENANGUS FARMS

1337 MacPhail Road, Bel Air, Maryland 21014

Inquiries to: Bill Bowen
2706 Louise Avenue, Baltimore, Maryland 21214
(301) 426-7880

Wayne King
(301) 296-4549

SPRING DOUBLE

Bay, 1963 **15.2 Hands** **Entered Stud 1970**

Double Jay Dark Brown, 1944	Balladier	Black Toney
		Blue Warbler
	Broomshot	Whisk Broom II
		Centre Shot
***Sunset Gun II** Chestnut, 1955	Hyperion	Gainsborough
		Selene
	Ace of Spades	Atout Maitre
		Brave Empress

STUD RECORD: Sire of 96 winners, 13 stakes winners, 11 stakes-placed, from 112 starters, which have won 501 races, $4,160,678, including **GALA LIL** ($354,368, All Brandy H twice, Dogwood S, etc.), **KIT'S DOUBLE** ($278,283 to 6, 1979, Long Look H, Affectionately H-G III, etc.), **GALA DOUBLE** ($173,423, Vertex H, etc.), **DOUBLE QUESTER** ($126,452, Tuscarora H, etc.), **DEUX COUP** ($126,200 to 7, 1979), **MR. PITTY PAT** ($123,402 to 6, 1979), **GALA FORECAST** ($114,598 to 4, 1979), **CLIFTON RULER** ($110,192), **DOUBLE THREES, POTENTIAL, DOUBLE RECIPE, DOUBLE REEFED, MARTIE'S ANGER, Double Zeus** ($115,399 to 4, 1979), **Film Festival, Strawberry Landing, Hasty Spring, Coiled, Double Indemnity, Double Rhythm, Spring Triple, Image's Double, Lee Jason,** Infernal Vernal ($128,375), etc. Two-year-old winners: Little Springer, Molde.

RACING RECORD: Stakes winner of 22 races, $438,317. Won **PIMLICO FUTURITY, STUYVESANT H, VALLEY FORGE H, CAMDEN H** and 18 allowance races at major tracks; 2nd **Tremont S, Massachusetts H, Sanford S, Ocean City S, Valley Forge H, Atlantic City H, Quaker City H, Capitol H, Salvator Mile H;** 3rd **Ventnor H, City of Baltimore H, Salvator Mile H, Royal Poinciana H, New Orleans H, John B. Campbell H, Atlantic City H.**

By **DOUBLE JAY:** Stakes winner of 17 races, $299,005. Among leading sires, sire of 45 stakes winners, including **TICK TOCK, SUNRISE FLIGHT,** etc.

1st dam

*SUNSET GUN II. Winner at 3 in England. Dam of—

SPRING DOUBLE (Double Jay). Stakes winner.

Arthurian (Round Table). 2 wins at 3 in England, 2nd Hardwicke S, 3rd Princess of Wales's S. Winner in 2 starts at 5 in U.S., $11,350.

Spring Garden (Double Jay). Winner at 2 in Ireland, 2nd Athasi S, 3rd Irish One Thousand Guineas. Producer.

Baby Gun (*My Babu). 2 wins at 3 in France, 3rd Prix de Pomone.

Peace Plan (Round Table). Winner at 2 in Ireland. Producer.

Stylish Pattern (*My Babu). Placed at 2 in one start. Dam of **ARTAIUS** (6 wins, Joe Coral Eclipse S-ncr, Classic Trial S, etc.), **EMBROIDERY** (2 wins in 2 starts, Ascot One Thousand Guineas Trial S), **STYLISH GENIE** (4 wins, $49,195, Fairway Fun S, etc.). Granddam of **FEU D'ARTIFICE, Le Boudeur.**

Hill Cat (Hillsdale). Unraced. Dam of **T.V. HILL** (8 wins to 4, 1979, $144,466, Prince Georges S, etc.), **Our Hermis** (12 wins, $119,635, 3rd Oceanport H).

2nd dam

ACE OF SPADES. Winner at 3 in Ireland. Half-sister to **EASTERN EMPEROR** (sire), **EMPIRE HONEY** (sire), **EMPIRE WAY** (sire), **HERO'S WAY** (sire), **HERO'S MEAD, Bold Admiral.** Dam of—

Patricks Day. 10 wins, 3 to 7, in England.

No Trump. Winner at 4 in India.

1980 Fee—$7,500 **Property of a Syndicate**

GLADE VALLEY FARMS

9314 Liberty Road, Frederick, Maryland 21701

Larry Murray,
Farm Manager

Robert A. Leonard, D.V.M.
(301) 898-9027

ST. BONAVENTURE

Bay, 1966 **16.0 Hands** **Entered Stud 1972**

Nearco	Pharos	
	Nogara	
***Amerigo** Chestnut, 1955	Sanlinea	Precipitation
		Sun Helmet
Palestine	Fair Trial	
	Una	
***Pinny Gray** Gray, 1958	Pin Up Girl	Coup de Lyon
		Careless

STUD RECORD: Sire of 28 winners, 3 stakes-placed, from 37 starters, which have won 111 races, $483,308, including **Bonnie Maggie** ($46,247 to 4, 1979, 2nd Cameo S), **Second Paw** ($35,142 to 4, 1979, 2nd J. Rine Strohecker Memorial H), **Bonaventure Girl** (3rd Hilltop S), Kathy's Cross ($43,383 to 5, 1979), Duffy R. ($31,532 at 3, 1979), Bonny Venture, Double Saint, Ed's Venture, Miss Calculation, Saints Must C., Bonaventure Man, Salicylate, St. Nail Em, Chapel Saint, Valley of Tears, Belle Belgique, Therese R., etc. Two-year-old winner: Swifty River.

RACING RECORD: Stakes-placed winner of 8 races, 4 times second, 6 times third in 37 starts from 2 to 5, earning $53,453. Won an allowance at Delaware Park (ntr, 1 mi. 70 yds. in 1:39⅖, defeating Mister Diz, Royal Comedian, etc.), four 1 1/16 mi. allowances at Atlantic City, Pimlico and Laurel, two 1 mi. allowances at Laurel and Liberty Bell and a maiden special at Atlantic City; 2nd **Germantown H** (1 1/16 mi., by ¾ length to Crack Ruler).

By ***AMERIGO:** Stakes winner of 2 races in England, Coventry S, etc.; stakes winner of 12 races, $419,171 in U.S., San Juan Capistrano H, New York H (nAr), etc. Sire of 20 stakes winners, including **FORT MARCY** ($1,109,791, horse of the year at 6, champion handicap horse, 3 times champion grass horse), **POLITELY** ($552,972, champion handicap mare), **AMERIGO LADY, TERRIBLE TIGER, DESERT LOVE, AMERIVAN, AMERIGO'S FANCY, WHAT A DREAM,** etc.

1st dam

*PINNY GRAY. Unraced. Dam of 9 winners, including—

HELEN JENNINGS (*Don Poggio). 9 wins, 3 to 6, $175,745, Susquehanna H, Monmouth Centennial H (ntr), etc. Dam of **QUEEN LIB** (8 wins, $175,912, Matchmaker S, New Jersey Futurity, etc.).

PROUD JOHN (Right Proud). 11 wins, 2 to 10, $67,308, Tri-State Futurity.

St. Bonaventure (*Amerigo). Stakes-placed winner.

Amplifier (Hail to All). Winner at 2 and 4 in England, 3rd Rous Memorial S.

Colored T. V. (T. V. Lark). 6 wins at 3 and 5, $40,670.

Fast Approach (First Landing). Unplaced in 1 start. Dam of **SUMMER FLING** (4 wins to 4, 1979, $65,620, Open Fire S, 2nd Alabama S, 3rd Test S, etc.).

2nd dam

PIN UP GIRL. Winner at 3 in England. Half-sister to ***CARELESS NORA.** Produced 5 winners, incl.—

***DELIGHTFUL II.** Epsom Stud Produce S, etc. Dam of **PRINCESS CLOUD, SUN COAST, BOMBAY.**

Review. 2 wins at 2. Dam of ***FLEET II, DISPLAY, POURPARLER, *SPITHEAD, DEMOCRATIE.** Granddam of **GRANFINO, HELOISE, Just Irish.**

*Mary Gordon. 2 wins at 2. Dam of **BALLYRUSH, Mill House, Highland Lassie, Calanthe.** Granddam of **MARY LANCER, CORNISH SQUIRE, Zebadiah, Kentucky Kin, Leige Lord, Donna for Sure, Highland Gypsy.**

1980 Fee—$500 Live Foal **Property of a Syndicate**

SHAMROCK FARM

4926 Woodbine Road, Woodbine, Maryland 21797

Timothy J. Rooney
Yonkers Racing Corp.
Yonkers, N.Y. 10704
(914) 968-4200

Jim Steele, Manager
(301) 795-0723

WISE EXCHANGE

Gray, 1965 **16.3 Hands** **Entered Stud 1970**

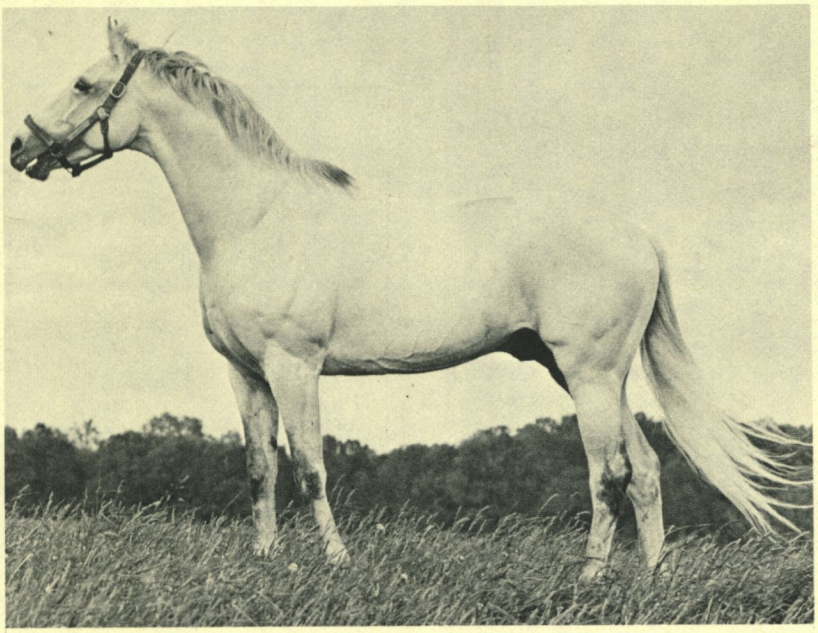

Promised Land Gray, 1954	Palestinian	Sun Again
		Dolly Whisk
	Mahmoudess	*Mahmoud
		Forever Yours
Coastal Trade Gray, 1951	*Coastal Traffic	Hyperion
		Rose of England
	Dynamo	Menow
		Bransome

STUD RECORD: Sire of 71 winners, 7 stakes winners, 3 stakes-placed, from 89 starters, which have won 300 races, $2,682,294, including **WISE PHILIP** ($390,269 to 6, 1979, Doscovery H-G III, Gallant Fox H-G II, Stymie H-G III, Aqueduct H, etc.), **SHAWI** ($250,876, Top Flight H-G I, Susquehanna H-G III, Bed o' Roses H-G III, etc.), **PRESTO PRESTO** ($166,968 to 5, 1979, Terrapin H, All Maryland H, etc.), **WAR EXCHANGE** ($123,073, Conniver H, etc.), **DIVINE GRACE** ($97,925, Oak Leaf S-G II, etc.), **WANDERING CLOUD** ($79,112 to 4, 1979, Hudson H), **COAL BINN** ($62,291 to 4, 1979, Rosie O'Grady S, etc.), **Casual Observer** ($59,470 to 5, 1979, 2nd Betsy Ross H), **Wise Lori** ($32,537, 3rd Rockette S), **Curlew's Cry** ($16,086 at 3, 1979, 3rd Twixt H), Campaign Donation ($104,260), etc.

RACING RECORD: Stakes winner of 4 races, $173,867, 5 times second, 6 times third in 27 starts at 2 and 3. Won **FLAMINGO S** (defeating Iron Ruler, Subpet, Forward Pass, etc.), **FOUNTAIN OF YOUTH S** (defeating Master Bold, Subpet, Forward Pass, etc.), **TREMONT S** and a maiden special at Aqueduct; 2nd **Hibiscus S, Everglades S, Gotham S;** 3rd **Youthful S, National Stallion S, Juvenile S, Bahamas S.**

By **PROMISED LAND:** Stakes winner of 21 races, $541,707. Sire of 28 stakes winners, including **PROMISED CITY** ($267,212), **TETRARQUINA** ($238,649), **UNDERSTANDING** ($202,655, sire), **GOOD OLD MORT** (horse of the year in Canada, sire), **TREACHERY,** etc.

1st dam

COASTAL TRADE. 3 wins at 2 and 3, $9,340. Dam of 8 winners, including—

WISE EXCHANGE (Promised Land). Stakes winner.

Thoughtfulness (Hail to Reason). 23 wins, 3 to 10, $33,309.

Tony's Luck (Lucky Debonair). 6 wins, 2 to 4, $30,692. Sire.

Blue Waters (Palestinian). 2 wins at 3, $10,460. Dam of **MOVING WATERS** (15 wins, $123,449 to 6, 1979, Ruddy Belle H).

Happy Tidings (Jester). 2 wins at 3, $9,385. Producer.

Retribution (Palestinian). 2 wins at 3, $8,900.

Dhow (Bronze Babu). Unraced. Dam of **Silent Flicker** (2 wins, 2nd Bay Meadows Lassie S).

2nd dam

DYNAMO. Winner at 2 and 3, $8,425. Half-sister to **STRONGHOLD.** Dam of 4 other foals, all winners, including—

HIGH VOLTAGE. 13 wins, 2 to 4, $362,240, champion 2-year-old filly, C.C.A. Oaks, Delaware Oaks, etc. Dam of **IMPRESSIVE** (champion sprinter, sire), **GREAT POWER, BOLD COMMANDER** (sire), **Irradiate** (dam of **CELESTIAL LIGHTS, MAJESTIC LIGHT, FLUORESCENT LIGHT).** Granddam of **PRINCE OF GOLD.**

Magneto. Winner at 2, 2nd Astoria S. Dam of **STUPENDOUS** (sire). Granddam of **Brave Emperor, *Captains Queen II.**

Beguiling. Winner at 2. Dam of **NO RESISTING** (granddam of **CRAB GRASS), Whipuponem.** Granddam of **Ready Axe.**

1980 Fee—$2,000 Live Foal **Property of a Syndicate**

STYMIE MANOR, INC.

2314 Corbett Road, Monkton, Maryland 21111

William Albright, General Manager
(301) 472-2501 (farm office)
(301) 666-0531 (home)

John Wm. Jacobs, President
(516) 437-3100 (New York office)
TWX 510 223 0465 JBA FLOK

Sires of Stakes Horses in 1979

(Statistics through September 30)

Absurd: SHY JESTER
Ambernash: IRON QUIP, PEARL NECKLACE (5), Pistol White, Soft Colors
Anticipating: Andrea F.
Aristocratic: HAIL TO AMBITION
Bold Ambition: BOLD AND ACTIVE (2), Bold Bishop, Bold Viscount, Its Possible, One Ambition
Bold Favorite (dead): LADY LYNDY (2), Accounted For, Boldren, Charlie's Taco, Cooley Too
Bold Monarch: BOLD ROAD, Bold Genny
Buckles: Cowbelle
Carlisle Chief: Carlisle Kate
Count Brook: Tote Em Up
Dancing Count: CROWN COUNT, WATCH THE VARMINT, Dancing Cobra
Frankie's Nod: Wilmington Flask
Friend's Choice: Dave's Friend
Gun Song: Mrs. Holiday
Halo: COUNTRY ROMANCE, GLORIOUS SONG (2), Denim King
Jaradara: Trijara
Jean-Pierre: J'Accuse Fromage
Jovial Jove (dead): Jive
King Emperor: EXALTED (for.), KING JAY (Ity., 2), REX IMPERATORE (2), Larete (for.)
King's Bishop: BISHOP'S CHOICE (2), BROKERETTE, BRONZE DUCHESS, CABRINI GREEN (2), KING'S FASHION (2), LADY LONSDALE, SAROF JR., Joe's Bee, A King's Ransom, Queen to Conquer (Ire.)
Nearctic (dead): JUST A DANDY
Noble Jay: NOBULEE, QUIET JAY (2), TAN JAY, Leslie J., Noble's Kindness
North Flight: Sallys Flight
Northern Dancer: COUNTESS NORTH, DOUBLE DECEIT, FABULOUS DANCER (Fr., 3), FAIRY DANCE, FEU D'ARTIFICE, IMPERIAL FLING (Ger.), NORTHERN BABY (Fr.), RASSENDYLL, Dancing Doris, Gay Jitterbug, Katsura (Ire.), Music of Time, Sovereign Dancer (Fr.), Salpinx (Fr.)
North Sea: Ply the Sea
One Sunday: Snowy Dawn
Potomac: TRES JOLI (Mex.)
Protanto (dead): Pro Supper
Rambunctious: JAMEELA (3), Command Control, Neutral Corner, Skate, Ten Ten
Rash Prince (dead): Natural High
Restless Native: AKITA, NUIT D'AMOUR, SWEET WOODRUFF (2), Restless Singleton
Rock Talk: MIGHTY MURRAY, Rock'n Royalty, Sea Tale
Rollicking: ERNESTINE, ROCK 'N ROLLICK, Funny Cap
Royal Consort: Inspector F. D.
Sail On-Sail On: Joe Six Pack, Marine Patrol
Side Kick (dead): Side Board
Son Excellence: GATTOR (2), PHOEBE'S DONKEY (2)
Spring Double: DEUX COUP, DOUBLE REEFED, DOUBLE THREES, GALA FORECAST, KIT'S DOUBLE (3), MARTIE'S ANGER, Double Indemnity, Double Recipe, Image's Double; Lee Jason
St. Bonaventure: Second Paw
Stoic (dead): Bronington
Tentam: COUP DE CHANCE, DARK CANYON, KAM TAM KAN, LA VOYAGEUSE (2), SHELTER HALF (2), TANTHEM, Bold Intention, Great Neck, Hasty Tam, Impressive Image, Moan, Tenable, Tent Pole
Turn to Reason: Jamila Kadir
T. V. Commercial: PAY T. V., T. V. SERIES, No No, Perfect Preview, T. V. Highlights, T. V. Hill
Up All Hands (dead): PUSH 'N SIX, Count Off
Winged T.: COMPETITIVE, SOUTHWOOD CHAMP, Aunt Arctica, Waitinginthewings
Wise Exchange: COAL BINN, PRESTO PRESTO (2), Curlew's Cry, Wise Philip

149 Md.-Breds Eligible For Rich Futurity

The Maryland Futurity—the only race restricted to Maryland-breds sired by Maryland stallions—will have its 49th running at Laurel on Thanksgiving Day, November 22.

One hundred forty-nine 2-year-olds are eligible for the one-mile race.

The purse will gross over $50,000. Breeders of the first four finishers will share in the division of $7,500. An identical sum will be distributed to the nominators of stallions which sired the first four finishers.

A breakdown on the Futurity's purse structure follows:

Money added from the Maryland Fund	$35,000
Sixty-five stallions nominated @ $100	6,500
April 1 eligibility payments by 146 nominees @ $25	3,650
June 1 eligibility payment by three nominees @ $75	225
$500 fee to pass the entry box	00
$250 starting fee	00
	$45,375

Purse distribution to be as follows: $4,000 to the breeder of the winner, $2,000 to the breeder of the second finisher, $1,000 to the breeder of the third finisher, $500 to the breeder of the fourth finisher; $4,000 to the nominator of the sire of the winner, $2,000 to the nominator of the sire of the second finisher, $1,000 to the nominator of the sire of the third finisher, $500 to the nominator of the sire of the fourth finisher; all monies remaining after these deductions to be divided 60 per cent to the owner of the winner, 22 per cent to the owner of the second finisher, 12 per cent to the owner of the third finisher, 6 per cent to the owner of the fourth finisher.

Starters to be named through the entry box at the usual time of closing. The owner and breeder of the winner to receive a trophy.

A complete list of nominees follows:

Stallion	*Mare*	*2-year-old*	*Nominator*
AMBERNASH	Arctic Trader	Bob Sled	Sally M. Gibson
	Pochette	Roedown Lass (f)	Jeanne F. Begg
	Saucily	Potomac Gold	Jean B. Bradley
ANTICIPATING	Agnes Ashley	Piedmont Agnes (f)	W. R. Harris
	Cin o'Lou	Legacy Lou (f)	W. R. Harris
	Histrung Dixie	Dixie Market	Robert W. Lebling
	Lets Bid	Make Your Bid	W. R. Harris
	Turf Talk	Little Red Prose	John E. Meeks
ARISTOCRATIC	Ambitioninrest	Hail to Ambition (f)	Hal C. B. Clagett
	Caledon Star	Rheostat	Fourbros Stable
	Imler Girl	Thru the Night	Charles B. Burton
	Wag It	Watch It Wag	J. Landon Reeve
BANDERILLA	Six Hills	Above the Flames (f)	Ronald A. Marra
BOLD AMBITION	Aceinrest	Ambitious Ace (f)	Hal C. B. Clagett
	Alibi Lou	Dr. Brisini	Michael J. Palenscar
	Aunt Re Re	Bold Re Re	Hal C. B.Clagett
	Restless Sphinx	Ambitious Sphinx (f)	Hal C. B. Clagett
	Tango in Paris	Bold Tango (f)	Jeanne F. Begg
BOLD FAVORITE	Dedicated Lass	Dedicated Boy	Penowa Farms
	Hopswee	Bold Hop	Richard B. Bland
	Rung	Nunch (f)	Richard B. Bland
	Scarlet Tanager	Fieldfare (f)	Michael Erlanger
	Sport Queen	Bold Golden (f)	Penowa Farms
BOLD MONARCH	Gail'n Reeva	Phoebe's Phlame (f)	Joan W. Boniface
	Proof Requested	Pillar Point (f)	Joan W. Boniface
	Shamrock Kathleen	Bold as Samson	Kennard Warfield, Sr.
BOLD VICTOR	Creep	Creole Silver (f)	O. J. Hinz
BRAVE EMPEROR	Blithe	Taizay (f)	Bernard R.Babbitt
	*Dolled Up	Queen Mahal (f)	Mrs. Kenneth A. Roe
	Flying Jib	Ben Ribot	Morton Goldstein
	Shandao	Shandella (f)	Mrs. Kenneth A. Roe
DANCING COUNT	Bank Book Sadye	June a Sin Away	K. T. Leatherbury
	Brown Eyed Sue	Dancing Disco (f)	Dr. Brenda Stewart
	Dorit	Dancing Dame (f)	Sabra Enterprises
	Dream On Cindy	Northern Brave	Neville Roy McKay
	Turn to Love	unnamed	Mrs. Ray Winer
	Zelpah	Count Z	Sabra Enterprises
DUNDEE MARMALADE	Footsie	Sweet Foot (f)	Alfred G. Vanderbilt
ECOLE ETAGE	Barmissa	Ballet Student (f)	Robert Meyerhoff
	Easy Wampum	Snap Course (f)	Robert Meyerhoff
	Forensic	Clinician (f)	Robert Meyerhoff
ELEPHANT WALK	Best Dare	Ellie Dare (f)	Rhoda Christmas Bowling
FRIEND'S CHOICE	Festive Queen	Chuck's Friend	R. L. Beall
	Have Nice Luck	Nice Friend (f)	R. L. Beall
	Pressed for Time	Successful Friend	R. L. Beall
FRONTAGE	Holiday Gift	Fronto	Carolyn Green
	My Payment	Rullahs Neverbend	Horace M. Parker
	Palmerette	Frontette (f)	Carolyn Green
	Pansophy	Fore (f)	Carolyn Green
GALLANT NATIVE	Blue Swan	Graceful Swan (f)	Penowa Farms
	Lady Peppermint	Gallant Pepi (f)	Penowa Farms
	Merry Berry Red	Gallant Mistress (f)	Penowa Farms
GUN SONG	Cocked Hat	Brim Song	Charles C. Baldi
HALO	Irish Rocket	Halo's Rocket	Sabra Enterprises
HAPA HAOLE	Bonnie's Promise	Battery C.	Gregory L. Tumminio
	Dear Little Devil	Haole King	Philip Tumminio
HOP HOP	Braintree	Skip a Grade (f)	Dr. C. I. Warfield
	Sharp Needle	Stitchery (f)	Dr. C. I. Warfield
IMPRESSIVE	Saucy Dance	Wispered Hope (f)	F. Gurney Thompson
	Scottish Melody	Seventh Symphony (f)	Michael Erlanger
KING EMPEROR	Lady Gordon	Lady Empress (f)	Neville Roy McKay
	Lady Twick	Victorian King	J. Carroll Curran
	Two Is Lucky	Mark Aye El	Stephen B. Dennehy
KING'S BISHOP	Hem and Haw	Friar	Mrs. Richard C. duPont
	Miss Beale	Peer	Mrs. Richard C. duPont
	Native Holly	Hustler	F. Gurney Thompson

Futurity continued

Stallion	*Mare*	*2-year-old*	*Nominator*
LORD GAYLORD	Bloomin Alibi	Lord Richmond	J. W. Y. Martin, Jr.
	Dear Ethel	Georgeandthedragon	J. W. Y. Martin, Jr.
NORTHERN DANCER	All Stirred Up	Kick	Alfred G. Vanderbilt
	Jerali	Northern Sun	D. M. Smithwick
	Mari Her	Do Or Die	Mrs.Richard C. duPont
	Obeah	unnamed	Christiana Stables
NORTHERN JOVE	Apache Empress	Apache Jove (twin)	Mrs. Kenneth A. Roe
	Apache Empress	Emperor Jove (twin)	Mrs. Kenneth A. Roe
	Brandy Alexandra	Brandy's Jove	William E. Forrest
NORTH SEA	Native Game	Native Gambler	Penny Lewis
	Ocala Milissa	Ocala Sea Boy	Vernon Krebs
	Tot	Rum Ration	Alfred G. Vanderbilt
	Tweet Fleet	Countess Norfleet (f)	Mrs. Kenneth A. Roe
*O'HARA	*Trentina	Percy Sharp	Michael J. Palenscar
PAR EXCELLENT	Monday Prize	Ring of White	James R. Powder
PUKKA GENT	Flower Day	Pucket	Robert L. Goodman
	Papa's Passion	Pukka Papa	C. Fred Kohler
	Tiny Ripple	Gentle Ripple (f)	Helen G. Wallace
	Virginia Jiggers	Pukka Pukka	C. Fred Kohler
QUID PRO QUO	Deodata	Data Swap	Mrs. Henry D. Paxson
	Rose Cloud	Big Quid	Mrs. Henry D. Paxson
RAMBUNCTIOUS	Grafton Annie	Hustle Bus (f)	Sally M. Gibson
	Monelia	Command Control	Bernard P. Bond
	Westchester Lady	We'regonnagetcha	Mr. & Mrs. E. L. Dinning III
RASH PRINCE	Restless Mermaid	Restless Me (f)	Mr. & Mrs. E. L. Dinning III
RESTLESS NATIVE	Darryll	Scher Delight (f)	Mrs. Ray Winer
	Vowed	Trek (f)	Mr. & Mrs. Stuart S. Janney, Jr.
ROAD AT SEA	Elcaya	Strategy Session (f)	Mrs. John F. Kovin
	Penrage Blitzen	Penrage Queen (f)	H. H. Prentice
ROANOKE ISLAND	Candy S.	Who's Up	Josephine S. Owens
	Crackinora	Roanoke Rapids	Gordon Grayson
	Naughty Celeste	Naughty Jimmy	Quality Hill Stable
	Traditional Hitch	Island Hitch (f)	Mrs. David Goodenough
ROCK TALK	Hill Cat	Hill Talk	Larry Knight
	Kiwi Dancer	Keepem (f)	Carolyn Green
	Royalo	Gallant Rocky	Sabra Enterprises
	Softly	unnamed (f)	Michael Erlanger
ROLLICKING	Crevcal	Rollicking Rhythm	Bernard P. Bond
	Little Judy	Royal Rollick	Sandra Stancer
	Little Red Onion	Cheers'n Tears	Glade Valley Farms
	Newport Belle	Elle Souffle (f)	Patricia Millner
	Process	Aznavour	Rolla R. Johnson
	Rattan	Rabida (f)	Mrs. Elizabeth F.Thomas
	Rhombus	Century Rollick	Bernard P. Bond
ROYAL CONSORT	Little Bold Sphinx	Ambitious Consort	Hal C. B. Clagett
	Your Flip	Royal Flip	W. H. Glascock
SAIL ON-SAIL ON	Misty Candy	Hoist the Sail	A. J. Somerville, Jr.
	*Musa	Lateformydate (f)	D. M. Smithwick
	Rebel Rose	Always a Rebel	Mr. & Mrs. Carey Rogers
	Towson Town Gal	B.F.'s Sailingal (f)	Mrs. B. F. Christmas
	Wild Dare	Boxmere	Mrs. B. F.Christmas
SEARCH FOR GOLD	Action Station	Search for Action (f)	Lepden Stable
	Berlin Gal	Klondike Klink	R. W. Shockey, Jr.
	Cool Kisses	One of a Coin (f)	Sally M. Gibson
	Lending Hand	Gold Lease (f)	Mr. & Mrs. Carey Rogers
	Rescued Amelia	Sonny Sample	Ernest M. Oare
SENSATOLL	To Pappa	Pappa Brown	Chris E. Brown, Jr.
SON EXCELLENCE	Kitty Knight	Skua	Penny Lewis
	Phyllis Weiss	Phoebe's Phylly (f)	Joan W. Boniface
	Souquette	Excellent Daughter (f)	Rondel LeGore
SPRING DOUBLE	Chilly Wind	Bermuda High (f)	Glade Valley Farms
	Satan's Daughter	unnamed	Dr. G. G. Meredith
	*Turkish Legend	Gobble Gobble	James A. Newman
ST. BONAVENTURE	Rita Marie	Michael R.	B. P. Hacker
	Shamrock Peggie	Shamrock Timmy	B. P. Hacker

Stallion	*Mare*	*2-year-old*	*Nominator*
TALK ABOUT LUCK	Auntie Joan	Lucky Nephew	O. H. Waterman
	For Whom	Talk About Class	Warren M. Lockwood
	Pink Rosay	Tom Tom Talk	Warren M. Lockwood
TENTAM	Heydairya	Double Dairya (f)	James P. Ryan
THE BIG BOSS	Brisa	unnamed	V. A. Palumbo, M.D.
	Miss Parullah	House Mother (f)	V. A. Palumbo, M.D.
TINAJERO	Block That Kick	Punta Del Este	Alfred G. Vanderbilt
TOP SIRE	Exbelle	Illicitunion	John E. Hughes
	Jalbonate	Jalaine (f)	John E. Hughes
	Lucky Land	unnamed	John E. Hughes
	Struck	Bataille	John E. Hughes
T. V. COMMERCIAL	Daddys Little Girl	Lonely Girl	R. C. Billips
	Royal Ransom	Daring Rescue	Mr. & Mrs. Stuart S. Janney, Jr.
WHAT A ROGUE	Arctic Flame	What a Artic	Charles Januska
	Fort Jane	Reepacheep	Donald Morell
	Maries Folly	What a Warrior	Marie K. Herold
YAWN	Cole Coffee	Swap Money	Gene Greer
	Tipogram	Yawn O Gram (f)	Joan W. Boniface

Rollicking leads all stallions in number of progeny eligible for Maryland Futurity with seven.

Cappy Jackson

Back Again Handicap Eligibles Listed

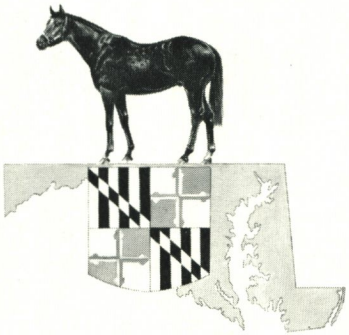

Seventy 2-year-olds which were shown in the Maryland Horse Breeders Association's 44th annual yearling show in 1978 are eligible for their private race at Laurel on December 4.

This year's Back Again Handicap has been raised in purse value to $15,000 and will again be contested at the six-furlong distance.

Although neither the show's grand champion or reserve champion has yet started, both are in training at Laurel and are pointing for the Maryland-bred race.

Selected by judge John M. Veitch as the grand champion was Roedown Lass, a filly by Ambernash out of Pochette. She was exhibited by co-owners and co-breeders Jeanne F. Begg and Fendall M. Clagett, but is now owned entirely by Mrs. Begg. The filly's trainer is Bernard P. Bond.

The show's reserve champion was Four Points, a colt by Quadrangle out of Morning Kiss. He was shown by his breeders, Mr. and Mrs. Hugh J. O'Donovan who subsequently sold him at Keeneland to James A. Bayard. Four Points is trained by Buddy Delp.

The complete list of eligible horses follows:

Advance Green (f., Happy Way—Shining Malissa), Ambitious Ace (f., Bold Ambition—Aceinrest), Ambitious Consort (g., Royal Consort—Little Bold Sphinx), Ambitious Sphinx (f., Bold Ambition—Restless Sphinx), Begotten (f., Be Somebody—Gotnomom), Bishop's King (c., King's Bishop—Almora), Bold Re Re (g., Bold Ambition—Aunt Re Re).

Carradock (c., Natogo—Pumpkins), Dancing Dottie (f., Dancing Count—Saline), Double Dairya (f., Tentam—Heydairya), Easter Count (c., Dancing Count—Thrumpog), Four Points (c., Quadrangle—Morning Kiss), Frontastic (f., Frontage—Cherry Hill Pro).

Georgeandthedragon (c., Lord Gaylord—Dear Ethel), Givitgas (f., North Sea—Temperance Gal),

Hail to Ambition (f., Aristocratic—Ambitioninrest), Heaven Knows (f., Quadrangle—Miss Tusculum), Herecomesrosie (f., Big Brave—Sister Parish), Hurry Home Duc (c., Duc de Great—Call At Home), Hustle Bus (f., Rambunctious—Grafton Annie), I Wish I Wish (f., Jacinto—Geometry).

Jeanne's Ruler (f., Irish Stronghold—Tudor Beauty), Jills Rogue (f., What a Rogue—Jill Dulin), Jump for Gold (f., Search for Gold—Jump Up), Junk Food Junky (c., Old Dreams—Tillie Toiler), Lady of Promise (f., Par Excellent—Land of Promise), Laughing Horn (f., Spouting Horn—Gloria Mac), La Weeggie (f., Salem—Cagey Lady), Long Wish (f., Accipiter—Ruin), Lord Richmond (c., Lord Gaylord—Bloomin Alibi).

Mar Del Nort (f., North Sea—Shawnee Rose), Michael R. (c., St. Bonaventure—Rita Marie), Midnight Cruise (f., Salt Spray—Starlike), Mrs. Holiday (f., Gun Song—Princess Poppy), Nasty Laugh (g., Lord Gaylord—Andrea Hope), One of a Coin (f., Search for Gold—Cool Kisses).

Pappa Brown (c., Sensatoll—To Pappa), Penrage Queen (f., Road At Sea—Penrage Blitzen), Prince Blum (c., Jean-Pierre—Eager Ellie), Real Silk (c., Sail On-Sail On—Didja Marie), Restless Me (f., Rash Prince—Restless Mermaid), Ring of White (c., Par Excellent—Monday Prize), Roose Dream (f., Rebellious—Affixed), Royal Flip (c., Royal Consort—Your Flip).

She Excellent (f., Par Excellent—Sheila the Peeler), She's Noble (f., Noble Jay—Ketubah), Silent Heir (c., Silent Song—All the Way Up), Skip a Grade (f., Hop Hop—Braintree), Smart Angle (f., Quadrangle—Smartaire), Somebody Red (c., Be Somebody—Solus Pea G.), Squirt of Gold (c., I Find Gold—Pop's Little Lady), Stitchery (f., Hop Hop—Sharp Needle), St. Omers Treasure (f., Count Singleton—Window Dressing).

Waddlepuss (f., Mighty Sky—Chinkapin Maid), We'regonnagetcha (c., Rambunctious—Westchester Lady).

Unnamed (f., Noble Jay—Parting Shot), unnamed (c., Tentam—*Vit Reina).

In addition to the above, the following horses will be eligible when they are registered as Maryland-breds:

Ambiocordia (f., Bold Ambition—Miseracordia), Bold Tango (f., Bold Ambition—Tango in Paris), Down the Spout (f., Spouting Horn—My Mom Pat), Native Gaylord (c., Sir George Gaylord—Native Egret), Once At Twilight (c., Two a Day—Ricodel), Reason It Out (f., Ellens Reason—Jackie Carol), Roedown Lass (f., Ambernash—Pochette), Ruffil (f., Ribird—Fil Rouge).

Unnamed (c., *Sirdar II—Candle Beam), unnamed (f., Run Fool Run—Runcible Spoon), unnamed (c., Impressive—Set the Fashion), unnamed (c., Spring Double—Surol), unnamed (g., Roman Lighting—Under the Weather). □

HAVE YOUR HORSES BROKEN AT

ROEDOWN FARM

IN BEAUTIFUL DAVIDSONVILLE, MD. WITHIN CLOSE VANNING DISTANCE OF MARYLAND TRACKS

WE FEATURE

- 1 1/2 mile turf course
- 220 acres—lush pastures
- Roomy modern stabling facilities

ROEDOWN FARM is also accepting at this time

- Horses to be legged up
- Breaking yearlings
- Turnouts

and

- Sales preparation

Manager of Horse Farm
Gerald Brooker

Owner
John M. Begg

ROEDOWN FARM

Davidsonville, Md. 21035
(301) 798-1596

Riding Programs At Local Schools

Story by Nancy Boyce
Photographs by Skip Ball and Cappy Jackson

Directors of riding at Garrison, Gunston, McDonogh, Oldfields and St. Timothy's work toward harmony between horse and rider through hard work and practice.

Riding is becoming an increasingly important part of the sports program at many of Maryland's best known secondary schools. It is not unusual to find varsity show teams from Garrison, Gunston, McDonogh, Oldfields and St. Timothy's competing with one another in the ring while hockey, basketball or lacrosse teams are playing on nearby fields and courts. Riding is popular. It has arrived.

Moreover, it has proved to be an important drawing card, attracting students to these schools where tuitions are high. Those who love to ride are able either to bring their own horse or use the school's.

Granted the cost is high, but all five of these schools offer varied programs for every level of student from beginner to advanced. And when compared to the cost of board and lessons at home, the expense is minimized. Students, for example, enjoy everything from hunter shows, foxhunting and eventing to clinics, lectures and field trips. Clubs, run by the students, as well as intramural shows help prepare them to meet twice a year for interschool competition, excepting only Gunston, which is located on the Eastern Shore.

Riding, like most school programs, is carefully budgeted. Unlike other sports it is a complex department, including costs for feed, veterinary services, vanning, shoeing, supplies, medication and labor. All of the horse department directors at these schools make up their budgets in conjunction with the schools' business managers. Their goal is to operate in the black with boarding fees, sale of horses and outside lessons or shows offsetting the high cost of keeping horses. All benefit from the donations of horses by which they acquire higher quality animals.

All five schools have excellent facilities: roomy box stalls, turnout paddocks, pastures, rings and jumping courses. Two have indoor arenas. Garrison's relatively new one, 100' x 200', was donated by the late Thomas Sheridan and a small group which asked to remain anonymous. McDonogh's indoor ring was built in the 1930's, when Major Louis E. Lamborn headed the school.

A thumbnail sketch of the riding departments at these five schools follows.

Garrison Forest School
Garrison, Md.

Grades: kindergarten-12, boarding and day, girls only from 5th grade on
Enrollment: approximately 400, 80 riders (3rd grade up)
Facilities: indoor arena 100′ x 200′, 40 box stalls
Horses: 20 school horses and ponies, 20 boarders
Foxhunting: Green Spring
Director: Taffy Moffett Litz
Assistant: Kate Dunlop Bruce

"There's a place for everybody in Garrison's riding program," said Taffy Litz, 27. "We're very competitive here, but if someone prefers riding for pleasure, she can. In addition to the regular riding activities, we offer polo in the winter. Mr. Daniel Colhoun organized it for us and arranged for us to rent polo ponies from Virginia.

"Moreover," she added, "I feel one thing unique about Garrison is the warm welcome we feel in this community. Many neighbors board horses here, and we have trails through their land. But we stay mostly on our own 40 acres of fields and woods."

Born and raised in Winchester, Va., Taffy attended public school there and was a member of Blue Ridge Hunt's pony club. She polished her riding techniques at Sweet Briar College under Paul Cronin. After graduation she directed riding at Fairfax Hall in Virginia until it closed. Then she returned to Sweet Briar as Mr. Cronin's assistant and next came to Garrison Forest for the 1976-77 school year as head of the riding department.

"I have a rating of two (one is the highest) from the National Riding Committee, organized under the American Alliance for Health, Physical Education and Recreation, which certifies athletic teachers in all types of schools," she explained. Taffy's assistant, Kate Bruce, 22, of Wadesboro, N.C., has had similar training at Sweet Briar and at Fairfax Hall where she was a student of Taffy's.

"We teach a modern forward riding system," said Taffy. "I stress the word system because it is a progression of techniques which can be applied to showing hunters, three-phase eventing or foxhunting. We are not limited to any one of these disciplines. Moreover, these techniques can be applied to every level of rider or horse.

"Our students have a choice of riding two, three or four times a week. Each lesson is one hour. On weekends we're either going to a show, an event, clinic or foxhunting, or sometimes a combination of these.

"I have two full-time and two part-time members of the staff who do most of the work and take care of the horses. The girls tack up and put away their horses."

Students compete in shows that are held at Garrison. "I try to get good judges," she

Gunston School
Centreville, Md.

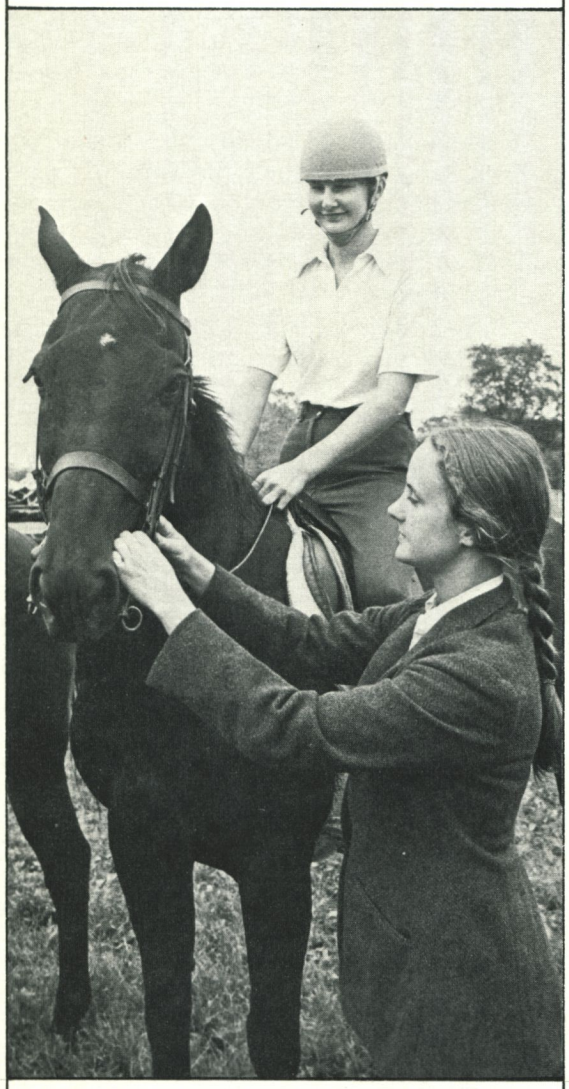

Grades: 9-12, boarding and day, girls
Enrollment: 65, 20 riders
Facilities: 29 box stalls
Director: Mary Haven (Molly) Wilcox

said. "It's costly but valuable for my students to show under people like Sally Sexton, Robert Burneston, Mrs. Ernest Oare, Mrs. Henry Woolman, III, and, of course, my former teacher, Paul Cronin."

This is Molly Wilcox's first year at Gunston. A native of Oxford on the Eastern Shore, Molly, 25, started riding with Mrs. G.W. Barner of the Miles River Pony Farm and with Mrs. Pearl McNeal. Then she rode during her four years at Foxcroft School in Virginia. "I went to college at Franklin and Marshall," she said, "but worked in the summer as Mrs. McNeal's assistant. From last October to May, I worked for Mr. Wilbur Ross Hubbard. I mucked out stalls, cleaned tack and whipped a little for H. Arthur Brown, Mr. Hubbard's huntsman. Then Mrs. (P.A.) Keating retired this spring and I was hired in May."

A small school, Gunston offers students an extremely close relationship with horses. "If they bring their own," she explained, "they take care of their horses themselves. If they don't have a horse, I will assign one to two girls. They do all the work on that horse except the morning feeding.

"Some girls ride five days a week and some three. They are able to take another sport as well because the afternoon athletic period is two hours long.

"We're a very tight little community," she added, "with a close interrelationship between faculty and students. We depend on the girls to work and I think it's good for them. Our program is certainly pony club-oriented. This was Mrs. Keating's policy. Moreover, Gunston offers a horse management course for which students can get academic credit. We are pretty self-contained and do our showing here. We don't have a van, so we can't go to many outside shows.

"I teach a forward seat, but I like to have a rider who can do anything. I'm developing a useful, not just a pretty rider. In addition, I believe a rider should always have some reason for doing what she does. This makes for a better understanding between horse and rider."

McDonogh graduates tend to return to their school to teach. Michael Robertson, 28, did just that. After attending Bethany College in West Virginia, he left and started his

McDonogh School
McDonogh, Md.

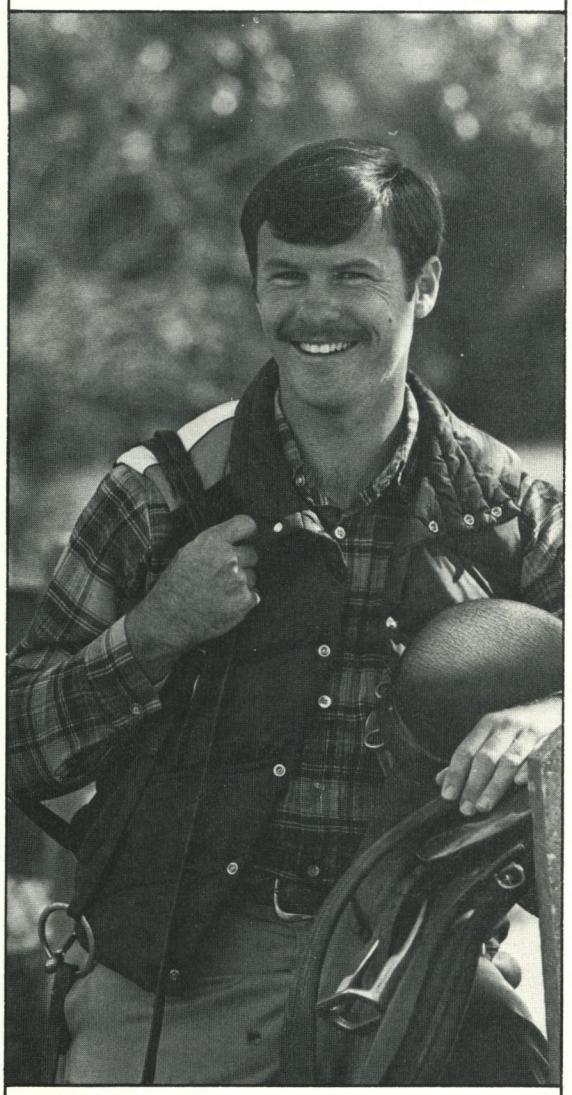

Grades: 1-12, boarding and day, boys and girls
Enrollment: approximately 1,100, 60 riders
Facilities: indoor arena, 60 stalls
Horses: 50 school horses and ponies, 20 boarders
Foxhunting: Carrollton, Green Spring
Director: Michael Robertson
Assistants: Elizabeth Southall, Margaret Stanko

own riding school with his wife, the former Jo Ann Thompson, who holds degrees in horsemanship from Potomac Horse Center and from the Cheff Center, which specializes in techniques for teaching the handicapped. Together they taught at Mike's family's farm, Ship's Quarters, in Carroll county. Then Jo Ann went to Hannah More Academy, teaching there until it closed. Mike returned to McDonogh as department head last year.

Mike feels his experiences as a judge enhance his teaching. He believes he has developed a more critical eye and can now give exhibitors reasons for his placings. Both he and Jo Ann are top ranked in the Maryland Horse Show Association and in the Maryland Saddle Association.

"Jim Monie," Mike said, "gave me an opportunity to observe in 1971. I was determined to become a judge because I became so discouraged during the last year that I showed. I got tired of the political things that appeared to be going on. For example, trainers talking to judges in the ring before their exhibitors came in. I decided that I would become a forthright judge, so that even if my mother showed in front of me, she'd get what she deserved. I love both teaching and judging."

When he was at McDonogh, Mike was a member of the show team which included Bruce Davidson, member of the United States combined training Olympic team. "Bruce said he would come this year to do a clinic for us," he added. "Also we hope to have another McDonogh graduate and former member of this country's Olympic jumping team, Hugh Wiley, do another clinic."

McDonogh riders once used a forward seat that was nicknamed "The McDonogh Dip." Easily recognized at a show, riders' heads bobbed close to the horses' withers; at the same time their rear ends rose out of the saddle on take-off over a jump. It was a style that was performed under McDonogh's renowned director of riding Willis Lynch (now retired), who taught Mike. "I am forward seat-oriented," said Mike. "It's the way I ride, but I teach elements of the balanced seat, too. The best of both. Then I add some common sense theories which I pattern after those of George Morris and Gordon Wright.

Oldfields School
Glencoe, Md.

Grades: 8-12, boarding and day, girls
Enrollment: approximately 156, 50-70 riders
Facilities: 30 box stalls
Horses: 30 school horses, 18 boarders
Foxhunting: Elkridge-Harford
Director: Karen H. Anderson
Assistants: Michele Perry, Diana Savaitis

I'm a strong believer in their basic principles. For example, I try to get students to understand how a horse thinks. It helps them perform better and be aware of what to expect. There's no magic involved in teaching kids to ride. I feel instructors should provide guidlines to keep riders going in a straight line toward being a good rider. The instructor is the interpreter between horse and rider."

Members of McDonogh's varsity ride five periods per week and stay after school on Wednesdays and Fridays for an extra hour. Others ride four periods per week. The show team is chosen from the varsity and competes in many outside shows.

"We teach the basic balanced seat at Oldfields," said Karen Anderson, 27, "because I believe it is useful whether a rider is doing combined training, foxhunting, or competing in an equitation class. In all of these disciplines the goals are similar. I feel the equitation rider can and does benefit from the same kind of flat work that a combined training rider does and vice versa. We have a superb combined training program here that my predecessor, Dori Hunter, developed."

Although this is Karen's first year at Oldfields, she has had lots of experience teaching. "I received my horse management background," she said, "under Dr. James McCall at the University of Maryland where I majored in biology. I was a lab instructor for Dr. McCall, which meant that I taught about shoeing, conformation and riding. I also instructed riders in the equestrian Club and learned about endurance riding. I started graduate study in reproductive physiology but left in 1973 to teach elementary physics at McDonogh."

Karen coached the riding team for three years and became head riding instructor for department head Richard Anderson, whom she later married. In 1977 she succeeded her husband when he resigned to take another job. She left McDonogh the following year to work for Mrs. O.W.H. Robertson at Ship's Quarters.

Girls at Oldfields ride at least an hour a day four days a week, but have the option to ride three hours a day four days a week. In addition, there are clubs for the more serious

St. Timothy's School
Stevenson, Md.

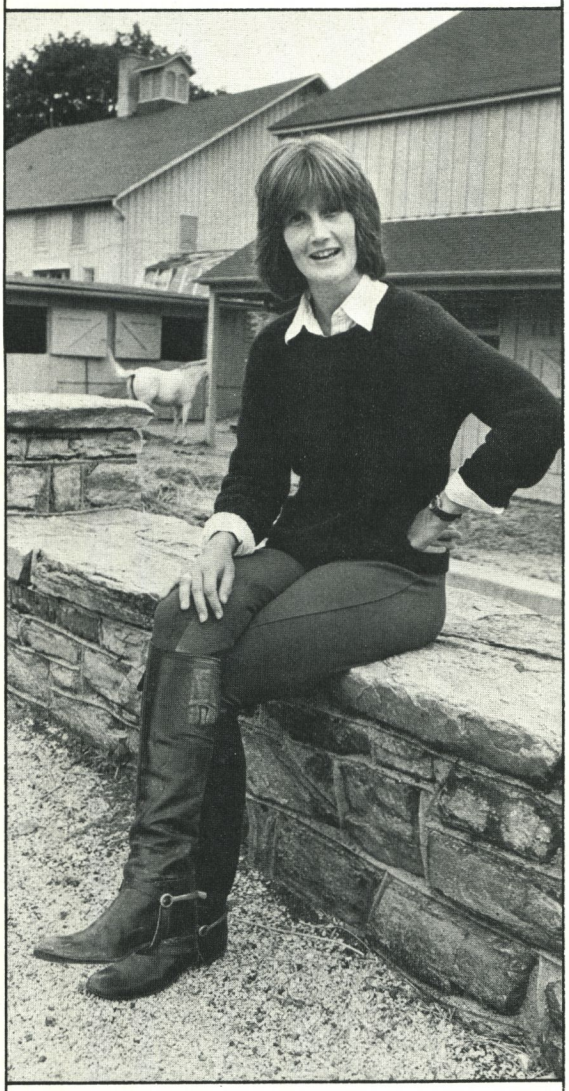

Grades: 9-12, boarding and day, girls
Enrollment: approximately 100, 40 riders
Facilities: 25 box stalls
Horses: 20 school horses, 5 boarders
Director: Elise B. Dodge
Assistant: Megan T. Bell

riders. To become members, students must pass a series of written and practical tests.

Karen's principal assistant is Michele Borden Perry who holds a certificate from the Fulmer School of Equitation in Great Britain and who has studied at Windrush Farm Therapeutic Equitation and the Cheff Center. Moreover, she is in charge of a summer riding program at the school, which is located near the Gunpowder River.

Riders compete in combined training events in Pennsylvania, Maryland, Delaware, Virginia and New Jersey. Karen plans also to take her riders to hunter shows in these states. "We'll start at schooling shows and then enter those at A or B level because we have the horses and riders who can win there."

No school's attitude toward riding has changed more than St. Timothy's in Stevenson. Three years ago nine of about 100 students rode. Today approximately 40 ride. Moreover, the administration now looks favorably on this sport. Charles Lord, headmaster, who arrived two years ago, has encouraged the riding department to improve and expand. "Mr. Lord," said the director, Elise Dodge, "is enthusiastic about riding and has allowed us to expand by building a new cross-country course. It will be used for the inter-school combined training event to be held here this fall. In fact, he has helped get the whole school, not just the girls who ride, interested in helping us.

"Before he came, scholarship students were not allowed to ride. But now he has arranged for them to do work in exchange for riding."

A former member of Green Spring Hounds Pony Club, Elise, 31, received her teaching certificate from Porlack Vale in Somerset, England, after she graduated from high school here. She returned to this country and set up a riding program for a camp in New York. Then she became assistant to the stable manager of the Grosse Pointe Hunt Club. Next she came east to work for M. Lockie Richards at Foxhollow in Chester Springs, Pa., where she instructed beginners and intermediate riders. Later she married and moved to Massachusetts where she showed and schooled hunters for Mike Cater's stable and then set up on her own in

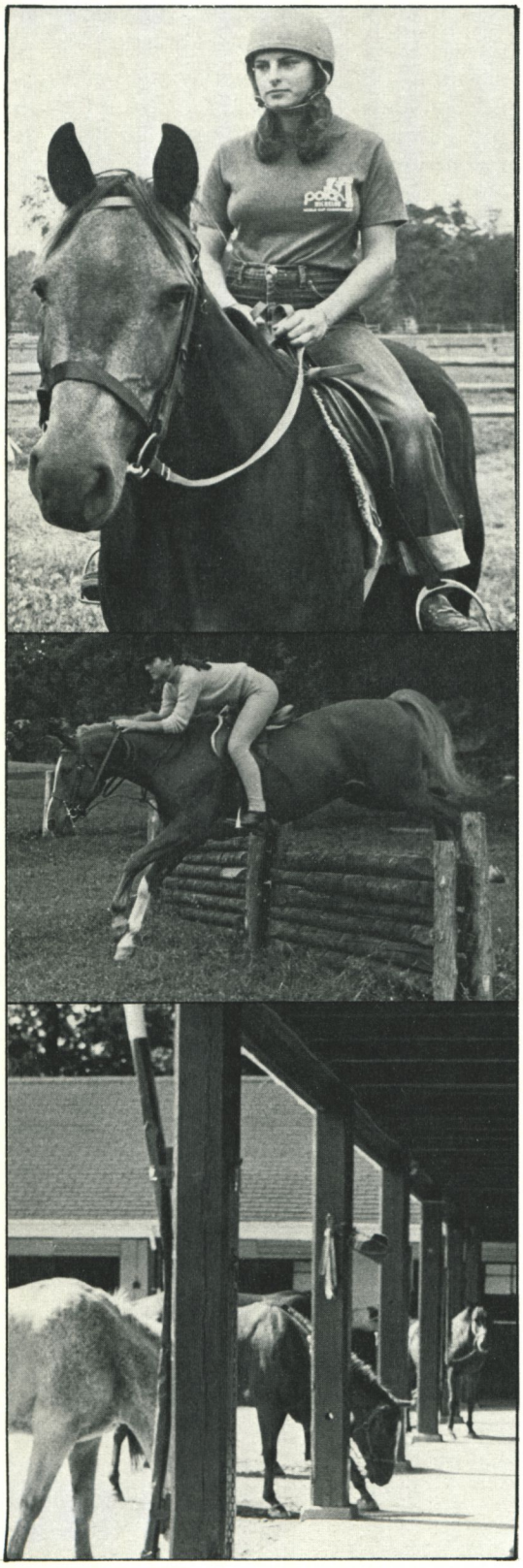

Vermont, teaching and trading. Returning to Maryland in 1977, she first galloped horses for Joe Crowley at Merryland Farm and then went to work for St. Timothy's in the fall with instructions to upgrade the department.

"The school," she explained, "seldom went to shows. Now we go almost every weekend. Our stable is improving, and, of course, some girls bring their own horses. People, especially school parents, have been kind and given us better horses and ponies.

"Recently, for example, Mrs. Joanne duPont from the Eastern Shore, whose daughter went to St. Tim's, gave us Bahajur, a prize-winning Arabian gelding. He came with harness; now all we need is a cart. We became interested in driving last year when another parent, Mrs. (Edward C.) Dukehart, gave a driving clinic at her Shoulderbone Farm in Madonna.

Youth, enthusiasm and diligence are shared by the school riding instructors, although they differ in their training and experience.

"The assistant instructor, Megan Bell," she went on, "will introduce vaulting this year. She learned about it at Foxcroft where she used to teach. These are some of the things we do in addition to regular riding activities like clinics, shows and events.

"We teach a balanced seat, so students learn to ride with rhythm, balance and suppleness. People tend to ride the way that is most comfortable for them, and it may or may not be correct. I believe the instructor is there to correct the position and to show riders what is right. You can't expect a horse to move correctly if the rider doesn't." □

Maryland Foal Report

ALTO'S BEST, by Alto Ribot, ch.f., April 6, by Indian Topaz. Norman L. Hoff. Mare to What a Rogue.

BOSS OF THE HOUSE, by The Big Boss, dk.b./br.f., July 2, by Duc de Great. V.A. Palumbo. Mare to Duc de Great.

*FEALTY III, by Make Tracks, ch.c., July 26, by Duc de Great. J. Robin Berol.

HELEN'S DILEMA, by Blue Jay, b.f., May 9, by Lord Buzz. Norman L. Hoff.

HURRIER I GO, by *Plucky Boy II, dk.b./br.c., March 20, by Silent Song. Matilda H. Woodward.

IF IF, by Promised Land, b.f., July 19, by The Big Boss. V.A. Palumbo. Mare to Duc de Great.

MOLLY STAR, by *Northern Star, ch.f., April 30, by Arctic Fable. D.C. Whitaker. Mare to Hammered Copper.

NANCY ETTICOAT, by Cohoes, ch.f., May 21, by Banderilla. Mrs. John Hasler. Mare to Spring Double.

ROYAL MADAME, by Royal Orbit, b.c., July 12, by Turn to Reason or Duc de Great. V.A. Palumbo. Mare to The Big Boss.

SALLY-HO, by Ocean Lane, ro.f., May 19, by Quadravan. D.C. Whitaker. Mare to White Wake.

SEVEN VEILS, by Bolero, ch.f., April 3, by Indian Topaz. Norman L. Hoff. Mare to What a Rogue.

TWIN OAKS, by Double Jay, b.c., May 5, by Hagley. Mr. and Mrs. Carey Rogers. Mare to Cyane.

OUTSTANDING WORKING FARM FOR SALE

SUITABLE AS WORKING FARM, HOUSE SUBDIVISION, GUN CLUB, CAMP HEADQUARTERS FOR ORGANIZATION; ALSO KENNEL FARM OR HORSE TRAINING CENTER.

The Cold Spring Farm is located in Charles Co., Maryland, 7 miles from La Plata, the county seat, and about 4 miles from Port Tobacco, the famous harbor of colonial times. This farm contains 583 acres. It is a working farm. The soil is suitable for all kinds of grain, hay, corn, tobacco and soybeans. The farm has 5 tobacco barns, one masonry repair shop, one large corn crib barn, two large and one small house, tenant occupied. All the houses have electricity, sewers and running water. The farm fronts on two blacktop roads, No. 6 and Gunston Rd. It is in the Welcome township. This farm borders Tidewater creek which flows into the Potomac river. The farm has an 8-acre lake stocked with fish. About half the acreage is clear. The timber is not for sale. The price is $2,500 per acre (as an entity). Suitable terms for proper purchasers. Brokers' cooperation invited.

Contact: William Robinowitz

Day: (202) 638-0958 or 638-8744
Night: (202) RA3-2606 or 723-6697

In your best interest

You have a stake in your industry—Support the American Horse Council.

For information, write:

the American Horse Council

1700 K Street, N.W.
Washington, DC 20006

Calvert County Stunt Horse To Test For Film

Story and Photographs by Debbie Goldstein

All the cowboys who gallop across movie screens do not live in Hollywood. Suppliers of trick horses have begun to sprout up in unlikely places on the East Coast—including Maryland's Calvert county.

For example, Triumvirate Productions, a Washington, D.C., movie location service, has chosen Riverview Ranch as the site for an upcoming Western cinema screen test. The farm belongs to one of the company's freelance stagehands, David Shack. David and his wife, Nancy, moved to Southern Maryland three years back, planning to go into the horse breeding business.

One of their farm mounts is Mr. C.C. Biggs, a chocolate brown gelding whose lovable white face is wooed by all the pigtailed girls in the neighborhood. While his fans provide him with the same royal treatment Roy Rogers once gave Trigger, the gentle fellow who hopes to thunder across the silver screen continues to add tricks to his repertoire.

Biggs is likely to become the mount for the leader of an outlaw gang in an upcoming Walt Disney movie. In preparation for his role, the horse spends his afternoons flipping a stuntman over a stack of straw.

"He'll do anything for a handful of oats or an apple, but he doesn't care for carrots. It's a real treat for him to do his stunts," chuckled the horse's 27-year-old owner and trainer.

A youngster who grew up mowing lawns to earn enough dollars to go horseback riding on weekends, Shack remembers feeling remorse as many of the movie horses retired to greener pastures. He dreamed of the day when he'd throw a fancy saddle onto the back of his own trick horse. Last November, the clatter of golden horseshoes became a reality.

By the time the cameras and directors roll up to Biggs' stable on the 10½-acre cowboy's hideaway sometime this fall, the bales of straw will be back in the loft and the same daredevil cowpoke will be taking his fall into a water trough.

The scenario will crank back to the 1920's when outlaws threw a scare into kids' souls at the Western movie houses at least once each week.

Biggs' upcoming debut is likely to provide children with a desire for horselike galloping in a lawless frontier town. There, a wide, unpaved street will give way to a dustblown collection of store fronts, including a general store, dance hall, a jail and the livery stable, where the horse actor will draw laughs whenever he can.

Once Shack found he could easily train Biggs to obey his commands, he looked for a madcap rider to take the falls and found Phil Frable of nearby Arlington, Virginia.

Bales of straw represent a watering trough during practice for an upcoming Western film. The rider (left), opposite) is Phil Frable, the horse is Mr. C.C. Biggs and the trainer is David Shack, owner of Riverview Ranch.

Dave and Phil had met during the filming of "Blind Ambition," the TV tale about Watergate during which Frable served as the production assistant and Shack saw to the theatrical lighting and served as a medic, bringing along the know-how acquired with Kennedy Center operas and television's "60 Minutes."

"He didn't take to four-legged creatures too kindly at first," Shack teased the rider, who already wears the scars to prove it.

"I'll take all the falls as long as Dave trains the horses," Frable retorted as he prepared to climb aboard Biggs for his afternoon lesson. He was eager to get out in the ring and play cowboy.

Frable mounted Biggs in normal near-sided fashion, but, once he was aboard, he looked like a jockey postbound and ready to fly. Tugging on the leathers, he pulled his stirrups way up to make it easier to tumble over his horse's head.

"It's cheating, I know, but it's one of those things you don't see as the camera cuts away," he added, as Frable urged his horse into a dead gallop across the ring. Six straw bales loomed large only a few steps in front and Biggs knew when it was time to plant his feet and put on the brakes. When he did, Frable flipped off and landed on the other side, feet first.

"Phil's really got something going for him," Shack said of his friend, who has abandoned motorcycles for horses only in the past year. "California is loaded with stuntmen who can fall off of cycles or wreck a car, but very few of them nowadays can ride a horse."

Frable's suppleness was attained in gymnastics and his nerve was acquired in hot air ballooning.

Gone are the days when the folks in Hollywood simply tied a rope to a horse's leg and threw him to the ground when they wanted to see him fall. Nowadays stunt horses are the result of long hours of work.

"We're training Biggs to do specific tricks right now and he's a real ham," Shack said of his 8-year-old pupil. "Sometimes he's too smart. But if a horse fails to do a certain stunt for his master, there has to be something wrong. Horses are not dummies as long as they're handled properly," he chuckled as the animal nudged his shirt pocket for his favorite taste treat. □

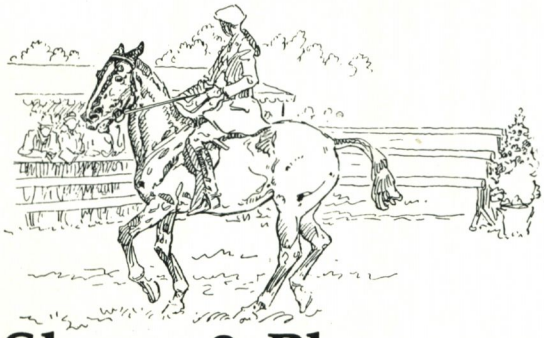

Show, 3-Phase News Items

Hammered Copper Sold

Mrs. June H. McKnight and W. Gary Baker have sold their champion show hunter, Hammered Copper, to Mrs. Stewart B. McKinney of Fairfield, Conn. The chestnut son of The Hammer stood his first season at stud at Dawn's Chase Farm in Port Deposit, Md., last year and was bred to 18 mares. Next year he will stand at Saddle River in Sterling, Mass., after competing on the Florida circuit as an amateur-owner hunter with Mrs. McKinney's daughter, Libby.

Equitation Day Results

The Maryland Horse Shows Association's annual Equitation Day was held September 23 at Potomac Horse Center in Gaithersburg. Judge G. Russ Walther, Jr., made the following placings:

Gittings Competition: 1. Susan Slacum; 2. Lindsey Anne Evans; 3. John French, Jr.; 4. Elizabeth Solter; 5. Kenneth Krome; 6. Susan Brinkley.

MHSA Hunter Seat (horses): 1. John French, Jr.; 2. Cathie Johnson; 3. Wendy Kallos; 4. Kimberly Ann Rachuba; 5. Lindsay Sheehan; 6. Susan Slacum.

MHSA Hunter Seat (ponies): 1. Albert Urbina; 2. Mari K. Breedlove; 3. Susan Brinkley; 4. Patti Kelly; 5. Kimberly Ann Wirtanen; 6. Elizabeth Solter.

Junior Western 4-H Show

Tony Clem of Bachman Mills rode both a horse and a pony to lead all competitors with three first-place finishes in junior Western performance classes during the 4-H horse and pony show at the Maryland State Fair in Timonium in late August.

Tony won the pole-bending class and keyhole race for ponies with Inky, and he won the keyhole race for horses with his gelding High Hasty. He placed third with his horse in the junior Western conformation class for geldings.

Scott Stocker, 13, of Gaithersburg and Joanne Lhotsky of Perry Hall each captured two firsts in junior Western equitation and performance classes.

Scott was first in the stock seat and reining classes for ponies with Shilo, an Arabian-Welsh crossbred gelding, and Joanne rode Tonto Bars Talara to victory in the pole-bending class and barrel race for horses.

Senior English 4-H Winners

Top contestant in the Maryland State Fair's 4-H senior English competition was Dona Hunt, 15, of Easton. Competing with three different ponies at the August show, she won four firsts and two thirds. Her Winchester Missy was named champion yearling and grand champion among all foals and yearlings in the conformation classes.

Dona won two firsts (equitation and performance) with her large pony Chaberton and her small pony, Tidewater's Whipped Cream, took two thirds.

She had been junior and grand champion in English grooming and showmanship at the State Fair in 1977 with Meggie Dhu.

Last year's grand champion also turned in a creditable performance at this year's show.

Cindy Dum, 16, of Lutherville, placed first in two conformation classes as she and her crossbred pony Royal Coachman again swept to victory in the gelding classes. They were third in the hunter class for large ponies.

This year's senior champion in English grooming and showmanship was Anita Hartman, an Allegany county 4-H member.

Sister Act

The Gertz sisters from Crownsville virtually made a family contest of the senior Western 4-H horse and pony show, held at the Maryland State Fair in Timonium in August.

Cindy Gertz, 15, won three firsts in the conformation classes with her seven-year-old Quarter Horse mare Aquarian Promise

Montgomery County Fair Horse Show

Photographs by Mary Susan Coleman

Top right, Kris Kommalan jumps the small pony hunter champion, Shortstop. Sundance (lower right), ridden by Jane Thacker, won large pony hunter championship. Top large green pony hunter was Willow Wood's Custom Made (below), shown by Chris Rachuba.

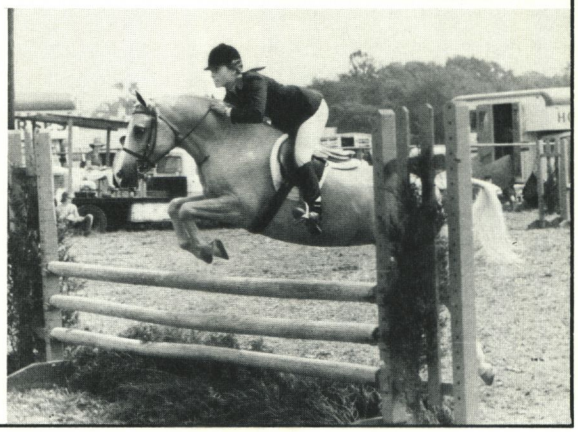

and the mare's foal, Miss Beetles Delight. This included the junior championship award with the foal.

Cindy was also second in four classes with Clark's Joker. This included the reserve champion award among all gelding horses and ponies in the conformation classes.

Last year Cindy was second in the senior grooming and showmanship class with Aquarian Promise. This year her sister, Terrie, placed in exactly the same position with Miss Freudian Slip.

Terrie, on her mare, and Cindy, on her gelding, placed first and second, respectively, in the senior Western equitation class for ponies and horses. This made Terrie the third annual winner of the Linda C. Baron memorial award, established at the Maryland State Fair in 1977 by the Perry Hall Horse and Pony Club of Baltimore county as a tribute to one of their deceased members.

Another Anne Arundel county resident, Tammie Knopp, 16, of Severn, won two firsts and a third in the senior Western equitation and performance classes with Amanda Schaerbaer, a six-year-old Quarter Horse mare. One of her firsts was a victory in the senior stock seat Western equitation class, where she whipped both of the Gertz sisters. Tammie had also been a first-place winner with the same horse at the 1978 Maryland State Fair.

Pony Club Show

Albert Urbina and Gretchen Ewalt shared top honors at the Green Spring Hounds Pony Club's horse show held last month at the Green Spring Hunt Club.

Albert was awarded the R. Dixon Smith trophy for high point total in the large pony division, while Gretchen won the Roland Worrall trophy for high point total in the junior horse division.

Class results follow:

Small Pony Hunter: Pals Forever (Adair Bonsal); Farnley Babushka (Lela Williams). Large Pony Hunter: Finest Kind (Albert Urbina); Blue Streak (Marti Spilman). Junior Hunter: Heidelberg (Gretchen Ewalt); War Bracelet (Lynn Griffith). Limit Pony Hunter: Petite Sue (Christine Anne Lehmann); Holy Smoke (Katherine Mason). Limit Junior Hunter: After Hours (Christina Heldrich); Canzady's Afty (Amy Price). Pleasure Pony: Blue Streak (Marti Spilman); Taj Mahal (Jacqueline Erler). Pleasure Horse: Point Towards (Anne Jenney); Captain Pepper (Katie Cochran). Short Stirrup: Igloo (Birdy Mobberley); Night & Day (John Cairnes). Maiden Horsemanship: Blue Streak (Marti Spilman); Captain Pepper (Katie Cochran). Horsemanship, 14 yrs. & Under: Finest Kind (Albert Urbina); Will-E-Echo (Libbi Yardley).Horsemanship Over 14 yrs.: Heidelberg (Gretchen Ewald); Cassanova (Holly Merryman). Lead Line: Mandy (Jeremy Sinnott); Severn Gosomer (Kelly Zerrlaut). Roland Worrall Perpetual Trophy for high point junior horse: Heidelberg (Gretchen Ewalt). R. Dixon Smith Trophy for high point large pony: Finest Kind (Albert Urbina).

World Cup Points

For Mike Matz and F. Eugene Dixon, Jr.'s Jet Run the 10th anniversary American Gold Cup brought sweet victory. Not only did the pair capture the coveted cup for the second consecutive year, but their first place win also gained them important points to qualify for the 1980 World Cup final in Baltimore April 23 through 27.

The World Cup has become the premier international competition involving both amateur and professional riders. This event determines the top show jumping rider in the world. Competitors earn points along a series of preliminary World Cup circuits in Europe, North America and Australia to qualify for the World Cup final held yearly at alternating sites.

The $32,000 American Gold Cup was the first of eight North American World Cup preliminary classes to be held from September, 1979 to March, 1980, prior to the Baltimore final.

Concurrent with these North American preliminaries will be 11 events in Europe and three in Australia. As many as 20 mounts from abroad will also earn entry to the Baltimore final.

Points are awarded to the top eight finishers in each qualifying event according to the following schedule: 1st, 10 points; 2nd, 8; 3rd, 6; 4th, 5; 5th, 4; 6th, 3; 7th, 2; 8th, 1.

Ecstasy can sometimes be a 4th place ribbon as evidenced by Terri Lott who displays her prize after GSVH's Pony Club Pleasure Horse judging.

Cappy Jackson

Matz' first place finish earned him 10 points towards gaining a berth in the international competition. Finishing close behind Matz (duplicating the first/second placing of the 1978 Gold Cup) was show jumping's "galloping grandfather," Harry de Leyer. The Long Island horseman made a stunning attempt to catch Matz in the two-horse jump-off, besting Matz' time by more than one second, but unfortunately taking down a tile from fence four, a towering stone wall.

Close attention will focus on April's World Cup as it will be the final event of world class caliber prior to the Moscow Olympics. In fact the World Cup may be more exciting than Moscow. The strict qualification system will insure that only the best in the world perform in Baltimore, as amateurs and professionals compete against one another for the World Cup title and $60,000 in prize money.

Riders in the event will be awarded points from first through 16th places, with the World Cup winner being the rider with the highest total of points earned throughout the competitions. If a tie occurs, as happened at the inaugural World Cup in Sweden, a sudden death jump-off will determine the winner.

Tickets for the World Cup are available from the Baltimore Civic Center, 201 West Baltimore St., Baltimore, Md., 21201. Prices range from $5.00 - $12.50 with special rates available for all four days, as well as for groups. Further information can be obtained from Ms. Sherri Hirsch at the Civic Center, (301) 659-7000.

World Cup Standings

(through October 25)

1.	Mike Matz	10
2.	Harry de Leyer	8
3.	Bernie Traurig	6
4.	Norman Dello Joio	5
5.	Rodney Jenkins	4
6.	Armand Leone	3
7.	Frank Chapot	2
8.	Anthony D'Ambrosio	1

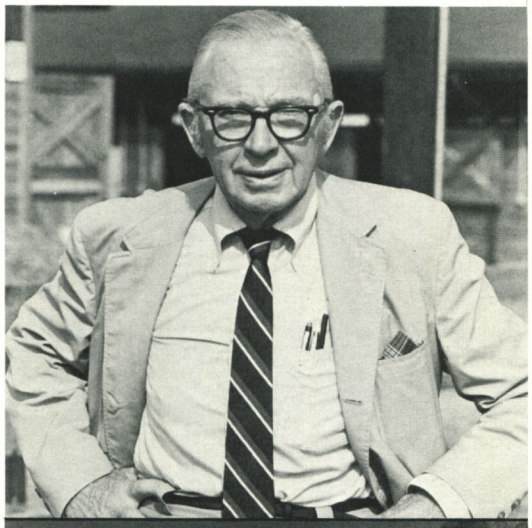

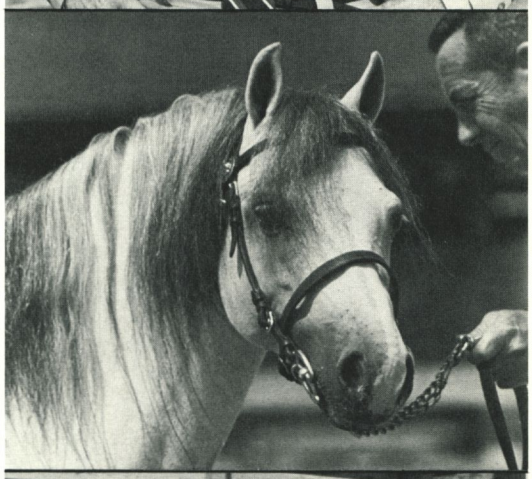

Pictured at the Timonium Fair: Holden Rogers, show superintendent; champion Welsh pony, Liseter Reveler; Mary Bradley driving Lightning Cathy in Welsh Pleasure Driving class.

Cappy Jackson

MHSA Point Standings

(Through September 15, 1979)
Quentin Horse Show not reporting
Please call the MHSA at (301) 795-8494 should there be any discrepancy.

Gittings Horsemanship

Patti Kelly, Claudia Krebs, Wendy L. Kallos, Krissy Springer, Kimberly Ann Rachuba, Susan Slacum, Susan Brinkley, Jacqueline Winebrener, Judy Schaefer, Pam Friday, Albert Urbina, Kenneth Krome, Lisa Collison, Carrie Campanella, Jane Reeves, Lindsey Anne Evans, Melissa Anne Scheck, C.B. Thaw, III, Wendy Bartko, David Ruberti, Christina Heldrich, Mari K. Breedlove, Dena Kalin, John R. French, Jr., Leslie Keech.

Small Pony Hunter

1-Shenandoah Cherish, Kristin Solter	589
2-Short Stop, Mrs. Herbert L. Moore, Jr., Agent	410
3-Precious Moment, Ker-Li Farm	353
4-Measure Me, Heather Supik	347
5-Nasty Ned, Hazelwild Farm	223
6-Thyme, Cynthea Wines	220

Medium Pony Hunter

1-Chanel, Jacqueline L. Winebrener	782
2-Shenandoah Sundowner, Renee Lee Kidd	461
3-Indy Anna, Mark and Sandy Ferrell	332
4-Asia Minor, Kristina Kommalan	266
5-Daisey Mae, Elizabeth Solter	187
6-North Star, Sandra Lytle	124

Large Pony Hunter

1-Durban Castle, Susan Brinkley	353
2-Quincy, Gail Klein	340
3-Crimson and Clover, Lucy Rutter	296
4-Country Life, Fox Den Farm	293
5-Night Gallery, Mark and Sandy Ferrell	241
6-Hail N' Hardy, Deede St. John	209

Small Green Pony Hunter

1-Sand Castle, Jo Ann Falciani	534
2-North Star, Sandra Lytle	419
3-Golden Gloves, Marjorie Sloan	292
4-Chin Chin, Lisa Griffith	262
5-Silver Tide, Rolling Acres Farm	229
6-Lonesome Storm Tide, Maslin's Little Acres	146

Large Green Pony Hunter

1-Farnley Rhapsode, Wayne B. Allen	435
2-Custom Made, Willow Wood Farm	429
3-Quickdraw, Renee Lee Kidd	208
4-Ready-Set-Go, Kim Crowell	179
5-Brief Encounter, Michele G. Groom	159
6-Fox's Will, Mr. and Mrs. George Emge, Jr.	117
6-Jolly Roger, Jill Schachner	105

Junior Hunter

1-Dowdy Feathers, Willow Wood Farm	543
2-Flip The Card, Linda Lee Piersol	433
3-Chivas Regal, Lindsay Sheehan	293
4-Royal Gunner, Kenneth R. Krome	235
5-Lee's Lieutenant, Mr. and Mrs. W. Taylor Cook	210
6-Split Decision, Linda Lee Piersol	198

Green Hunter

1-Wonder Woman, Hunting Horn Farm	846
2-The King's Ransom, Veronica A. Jameson	441
3-J. B. Jaipur, Wayne B. Allen	410
4-Prime Rate, Mark and Sandy Ferrell	107
5-Split Decision, Linda Lee Piersol	92
6-Kinda Bright, Kim Kaufman	50

Maryland PHA Green Working Hunter

1-Wonder Woman, Hunting Horn Farm	25
2-The King's Ransom, Veronica Jameson	16
3-Giant Steps, Brooks and Streett Moore	10
4-J. B. Jaipur, Wayne B. Allen	9
5-Get It Straight, Jenny Greeley	8

Amateur Owner Hunter

1-Sunshadow, Sue Sherwood	576
2-Catkin, Judy Ritchey	534
3-Sweet Pea, Lynn Counselman	216
4-Mr. Gulfstream, Jack D. Schock	206
5-Chosen Pal, Mrs. Linda J. Somers	170
6-Gallant Gunner, Allen M. Forney	89

Small Hunter

1-Mr. Gulfstream, Jack D. Schock	598
2-Catkin, Judy Ritchey	396
3-Classic Affair, Leslie Keech	210
4-Count To Ten, Leslie Keech	135
5-Cortland Woods, Ranlyn Pines	92
6-Soft Teak, Judy Schaefer	84

Working Hunter

1-Wonder Woman, Hunting Horn Farm	605
2-Lee's Lieutenant, Mr. and Mrs. W. Taylor Cook	455
3-Mr. Gulfstream, Jack D. Schock	272
4-Pay The Fare, Jill E. Quillin	190
5-Centerfold, Raggie Ridge Farm	170
6-Rocket To Mars, B and B Stables, Inc.	103

Ladies Side Saddle Hunter

1-Fleet Fritz, Rolling Acres Farm	73
2-Meggie Dhu, Rolling Acres Farm	27
3-Clean Slate, Amy Callahan	14
3-Vince's Golden Prince, Sandra Kaye Partchey	14
4-Margate Bay, Rolling Acres Farm	11
5-Hi-Country, Hi-Horse Farm	8
6-Kiptopeke, Dr. Elizabeth R. Carmichael	4
6-Rite Nite, Barbara Hanky	4

Small Pony Jumper

1-Midnight Magic, Patti Kelly	5

Medium Pony Jumper

1-Major's Done, Maslin's Little Acres	15
2-North Wind, Mrs. Gardner Hallman	11
3-Jet Tide, Maslin's Little Acres	5
4-Shade, Sandy and Mark Ferrell	2
5-Crown Prince II, B and B Stables, Inc.	1

Large Pony Jumper

1-Ticket To Ride, Sultan Farms	15
2-Cat Dancer, Fox Den Farm	11
3-Moon Jack, Patti Kelly	4
4-Cygnet's Star, Cindy Lytle	3
5-Rendova Cheshire, Cindy Lytle	1

Junior Jumper

1-Boy Colonel, Kenneth R. Krome	348
2-Mountain Magic, Peggy S. Bushey	143
3-Guardsman, Wendy J. Bartko	108
4-Southern Comfort II, Susan Brinkley	100
5-Cedar Meadow Frog, Jane E. Osborne	53
6-Golden Baby, Peggy S. Bushey	50

Jumper

1-Answer Yes, Raggie Ridge Farm	321
2-Moonshadow, Sue Sherwood	124
3-Fiddler On The Hoof, Oak Knoll Farm	107
4-Sneak, B and B Stables, Inc.	81
5-Liberati, Handy Farm	34
6-Tanquil, Handy Farm	24
6-The Juice, Raggie Ridge Farm	24
6-Pyewacket, Alice J. Rowan	24

Pleasure Pony

1-Captain's Cadet, Maslin's Little Acres	77
2-Kelly, Rolling Acres Farm	73
3-Good Friday, Sally Zinkhan	48
4-Golden Gift, John R. French, Sr.	34
5-Maxwell Von Kurtzbeine, Peggy Novotny	27
6-Little Boy Blue, Byrd's Nest Farm	18

Pleasure Horse

1-Red Dart, Didi Callahan	44
2-Concordian, Mrs. Linda J. Somers	41
3-Vince's Golden Prince, Sandra Kaye Partchey	32
4-Carry On, Willow Wood Farm	30
5-Royal Dither, Amy Callahan	27
6-Scotch Lady, Lisa Pabst	26

Eastern Shore Award

1-Cortland Woods, Ranlyn Pines	78
2-Fiddler On The Hoof, Oak Knoll Farm	56
3-Red Dart, Didi Callahan	44
4-Mixed Emotions, Trina Culver	8
5-Chris Gaffon, Mollie A. Esterson	4

Junior Eastern Shore Award

1-Charberton, Dona Jo Hurt	76
2-Peanut Brittle, N. Michele Purnell	64
3-Cazual Gray, Ranlyn Pines	59
4-First Venture, Penny Parsons	46
5-Stardust, Melanie K. Travers	44
6-Bit O' Honey, Genie Bauman	40

Lead Line

1-Suzy, Kimberly Baile	31
2-Rolling Ridge Gumdrop, Jimmy Waters and Maslin's Little Acres	19
3-Miss Raggedy Ann, Holly Hunt Hubbard	18
4-Waldenbrook Easter Bunny, Lisa Hess	13
5-Precious Moment, Ker-Li Farm	9
6-Upland Dancer, Tommy Boyle, Jr.	7

Pony Broodmare

1-Spring Mist, Mrs. H. H. Hackney, Jr.	25
2-Boy Watcher, Maslin's Little Acres	19
3-Summer Secret, Galvin M. Gentry	8
4-Severn's Evening Star, Mrs. Beverly B. Solter	6
5-Some Don't, Gallimaufry Farm	5
6-Tiny Tears, Elddire Farm	4

Pony Foal

1-Gift of Love, Fox Run Farm	14
2-Grey Cloud's Highland, Galvin M. Gentry	5
2-Roseanne Roseanna Danna, Cricket Creek Farm	5
3-Gallimaufry Blue Persian, Gallimaufry Farm	3
4-Brooke's Cross Footloose, Ginny Kauffman	2

Pony Yearling

1-Limelight, Mrs. H. Hamilton Hackney, Jr.	28
2-Mission Control, Fox Run Farm	25
3-Riptide, Olney Farm	14
4-Moe D., Holly Hunt Hubbard	12
5-Dawn Watcher, Maslin's Little Acres	5
5-A Bit of Cash, Elddire Farm	5
6-Footnotes, Mrs. H. Hamilton Hackney, Jr.	1
6-Mary's Little Lamb, Rolling Acres Farm	1
6-Blue River Fox, Dona Jo Hurt	1

Pony 2-Year-Old

1-Flight Control, Fox Run Farm	30
2-Olney Quill, Olney Farm	18
3-Thundering Mist, Donna Blevins	15
4-Good Cracker, Cricket Creek Farm	11
5-Aquillo, Susan Powers	9
6-Even Tide, B and B Stables, Inc.	7

Pony 3-Year-Old

1-Now or Never, Mrs. Carl B. Stein	2
1-Severn Little Brother, Olney Farm	2
2-Afternoon Delight, Brooks and Streett Moore	1

Thoroughbred Broodmare

1-Early Romance, Molly H. Mills	22
2-Sea Scroll, Karen Kandra	15
3-Amber Road, Joan A. Wilson	10
4-Racing Flicha, John Jackson	7
5-Family Affair, Anita McKay	3
5-Anne O, Kathleen S. Dobson	3
6-Ask The Stars, Jean Dobson	2
6-Isabel Z., Mr. and Mrs. Ross A. Kennedy	2

Thoroughbred Foal

1-Mahogany Prince, Jody Adams	17
2-Sea Sort, Karen Kandra	11
3-Unnamed, bay colt, Mr. and Mrs. E. DeMichele	8
4-Tulpuddle, Misty Hill Farm	5

Thoroughbred Yearling

1-Tea Party, Misty Hill Farm	16
2-Unnamed, Sunny and Mild—Yak Box, Norman Fraley	10
3-Shoot The Dice, Wayne Allen and Mar-Way Farm	8
4-Mineral Lady, Catherine R. Conaway	6
5-Three Alarm, Robert DiNunzio	5
6-Unnamed, bay filly, Outfoxed Farm	2

Thoroughbred 2-Year-Old

1-Bold Heathen, Mrs. Sallie J. Sexton	20
2-College Party, Splendor in Brass, Ltd. and Martha Breedlove	7
3-Gentle Fable, Mr. and Mrs. Ross A. Kennedy	5
4-Doughreagan, Timber Ridge Farm	4
5-Chamois, Mr. and Mrs. Thomas C. H. Webster	2
5-Smoke Signal, Gallimaufry Farm	2
5-Barbaytoe Regent, Darlene Marie Connors	2

Thoroughbred 3-Year-Old

1-Corner Baker, Mr. and Mrs. Ross A. Kennedy	26
2-Call Me Roman, Eleanor W. Edmunds	8
3-Bet Your Boots, Mrs. Carl B. Stein	5
4-King's Manner, Elizabeth Fisher	4
5-Front Page, Eve Lloyd Thompson	3

Non-Thoroughbred Broodmare

1-Posh, Joan A. Wilson	18
2-Beauty Royal, Amber Rue Morrison	1
2-Aazdee, Mrs. Deborah Rollins	1

Non-Thoroughbred Foal

1-Murree, Toni Koerber	20
2-Fair Game, Joan A. Wilson	13
3-Fusdee Fellow, Mrs. Deborah Rollins	10
4-Allen's Secret, Mrs. Robert W. Schnepfe	5
5-Gal Lightly, Buck's Haven Farm	2
6-Two Decks Up, Amber Rue Morrison	1

Non-Thoroughbred Yearling

1-Another Yankee, Joan A. Wilson	40
2-Royal Flush, Charmsley Farm	16
3-Snowball's Chance, Toni Koerber	14
4-Late Arrival, John Jackson	7
5-Joshua, K. Jane Morgenroth	5
6-Shooter, Mrs. I. L. Crawford, II	4

Non-Thoroughbred 2-Year-Old

1-Jerash, Mrs. Sallie J. Sexton	25
2-Frisk, Peggy Kelley Tortorella	18
3-Highland Fling, Mrs. Robert W. Schnepfe	6
4-Quaker Anne, Olney Farm	5
5-Springbok, Karen Edwards	3
6-Irish Gypsy, Jean Dobson	2
6-Classic Time, Kimberly Ann Fisher	2

Non-Thoroughbred 3-Year-Old

1-Irish Mist, Donald E. Weathers	25
2-Camelot's Latin Quarter, Mrs. I. L. Crawford, II	8
2-Tuffy, Amber Rue Morrison	8
3-Dawndi Corbanet, Mrs. Judy R. Duff	2
3-Rebel Rout, Cathy M. Brock	2

MCTA Show

The Maryland Combined Training Association held a summer Dressage and Jumping Show at Ship's Quarters in August. As always, Sally Robertson's farm was in excellent shape, even after steady rain during the preceding week. Eighty-five entries took part in a variety of classes ranging from Baby Novice to the Preliminary level. There was also an Optional Dressage Test class, in which the competitor could perform his or her choice of tests between first and third level.

Lita Rinaudo on Hadley Shawe takes jump on way to 2nd place ribbon in MCTA event at Ship's Quarters.

Daphne Sanders and Fonteyn were the only pair to perform third level tests in the Optional class, earning fourth and fifth places. The class was won by Patience Coale Secor on Mrs. Charles Bird's Rupert Brooke, performing a second level test. This pair also won the Preliminary Combined class. They are a team to watch for in the future, having placed in the Area II Training Championships at Gladstone in July.

Another promising pair, Stephanie Moraz and Pipe Creek, won three classes—Pre-Training Combined, Training Combined and Senior Horsemanship. Lisbeth Yardley and Will-E-Echo won two classes—Junior Horsemanship and Training Level Test 3.

Other results are as follows:

Baby Novice Combined Test: 1. County Cork (Donna Arnold); 2. Sam I Am (Kathy Gleason); 3. Limited Edition (Diana Bobbie); 4. Meleah-Oz (Laura Brotzman).

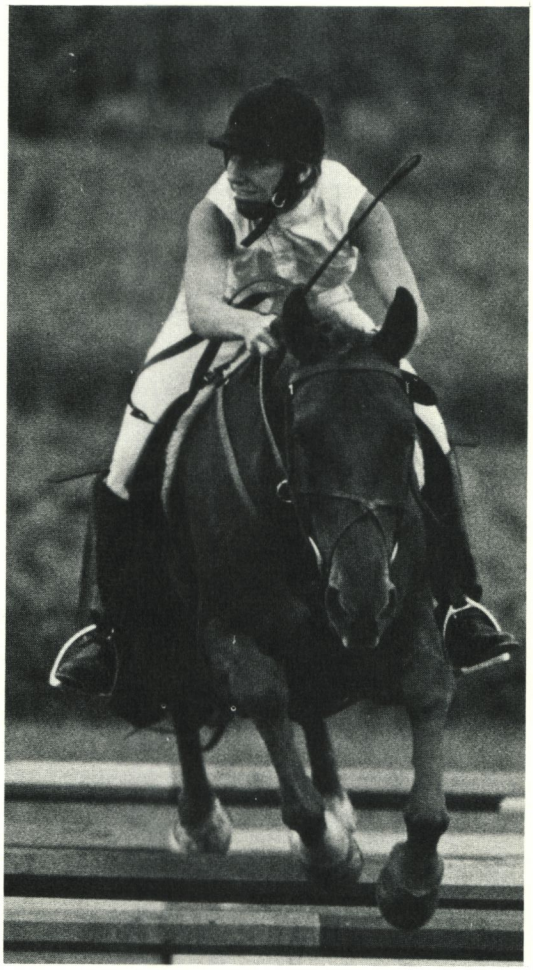

Cappy Jackson

Baby Novice Combined Test: 1. Roan Rhapsody (Cheri Cowman); 2. Tercel (Vicki Webb); 3. Ce-Sugare (Becky Sweigard); 4. Irish Maid (Ron Scornavacca).

Pre-Training Combined Test (Horses): 1. Mohogany (Jane Sikes); 2. Beelzabubble Dancer (Lee McShane); 3. Star Brandy (Heidi Seipp); 4. Rochester King (Daphne Herling).

Pre-Training Combined Test (Riders): 1. Pipe Creek (Stephanie Moraz); 2. Bonita Beale (Todd D. Bryan); 3. Talisman (Jody Tiralla); 4. Sunny Devil (Amy Fry).

Training Combined Test: 1. Pipe Creek (Stephanie Moraz); 2. Hadley Shawe (Lita Rinaudo); 3. Specks (Janet Joseph); 4. The Martian (Jamie Maher).

Preliminary Combined Test: 1. Rupert Brooke (Patience Secor); 2. Dora (Lauren Landau); 3. The Martian (Jamie Maher); 4. Fleetwood Mac (Daphne Herling).

Training Level Test II: 1. Wise Kelly (Adele Taylor-Graybeal); 2. Mohogany (Jane Sikes); 3. Star Brandy (Heidi Seipp); 4. County Cork (Donna Arnold).

Training Level Test III: 1. Will-E-Echo (Lisbeth Yardley); 2. Sunrock Ridge (Ruth Frey); 3. Casper Smith (Mary Horan); 4. County Cork (Donna Arnold).

Optional First/Second/Third Level Test: 1. Rupert Brooke (Patience Secor); 2. Talisman (Jody Tiralla); 3. Turf Accountant (Daphne Herling); 4. Fonteyn (Daphne Sanders).

Horsemanship, Juniors: 1. Will-E-Echo (Lisbeth Yardley); 2. Dora (Lauren Landau); 3. Angel (Iva Gillett); 4. Star Brandy (Heidi Seipp).

Horsemanship, Seniors: 1. Pipe Creek (Stephanie Moraz); 2. Winthrop (Moira Hoen); 3. Sunrock Ridge (Ruth Frey); 4. Sundance Rip (Irene Matusz).

Daphne Sanders gained fourth place in dressage competition at MCTA's show held at Ship's Quarters Farm.

Cappy Jackson

30 Years Ago This Month

The Maryland Horse

Reported . . .

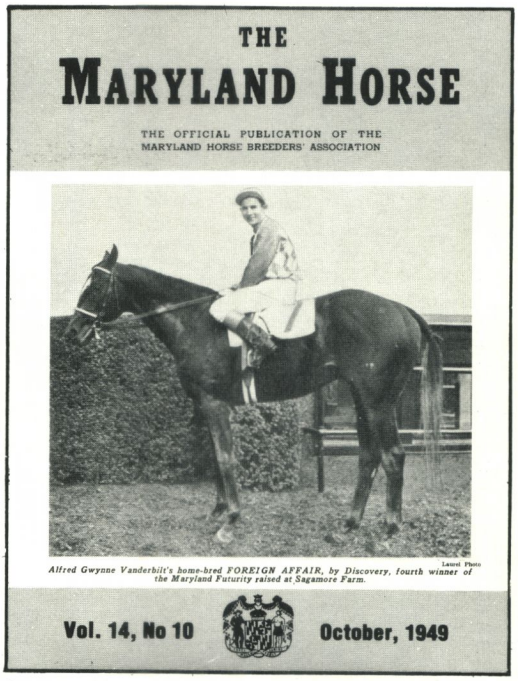

THE

MARYLAND HORSE

THE OFFICIAL PUBLICATION OF THE MARYLAND HORSE BREEDERS' ASSOCIATION

Laurel Photo

Alfred Gwynne Vanderbilt's home-bred FOREIGN AFFAIR, by Discovery, fourth winner of the Maryland Futurity raised at Sagamore Farm.

Vol. 14, No 10 October, 1949

■ On the cover was Foreign Affair, a 2-year-old colt by Discovery owned by Alfred G. Vanderbilt. The juvenile homebred was the fourth Sagamore Farm-raised Thoroughbred to win the Maryland Futurity.

■ In an editorial Joe Palmer commented on the state racing commission's decision to reduce the fall racing dates from 37, of which 25 were run at Laurel and 12 at Pimlico, to just 25 days held entirely at Laurel. Under the proposed provision Pimlico's 12 days would be run with its spring racing dates. "As far as I can see, the proposed schedule would water the quality of Pimlico's racing in the spring, and decrease the amount of top class racing in Maryland in the fall. The compensating advantage, if you call it that, would be that Bowie would have a chance at better weather and probably would be able to reduce its operating expenses by having all its days together."

■ The Maryland Horse Breeders Sale was held in three sessions at 10 a.m. and 8 p.m. on Monday, October 31, and at 8 o'clock the following evening. Featured in the morning session was the consignment of C.C. Tanner of New Orleans, headed by the beautifully-bred filly Tannette. That evening 50 yearlings by such sires as Alaking, *Abbe Pierre, Case Ace, Petrose, Airflame and Lochinvar were offered. The following night, since there was no morning session on Tuesday, about 50 broodmares, a dozen weanlings and the stallion Halberd were sold. Halberd, a stakes-winning son of *Blenheim II—Wand, by Equipoise, was sold by the estate of Mrs. Plunkett Stewart and D.N. Rust. Some of the sires for the weanlings offered were The Rhymer, New World, Peace Chance, Knave High and Ten to Ace. George Swinebroad was the auctioneer and Humphrey Finney did the announcing.

■ Don Reed, in "The Racing Scene," also wrote about the commission's new proposal for the year 1950. "The proposed schedule is one requiring serious thought. First of all, it proposes that all four major tracks operate meetings of 25 days duration in one stand, rather than split seasons which had been customary for Havre de Grace, Bowie and Pimlico in the past. Laurel has always run its meeting in the fall . . . Then too, the schedule as drawn up by the commission allows for a lot of extra days . . . One hundred days of racing at the major tracks, 50 days of half-mile racing and 80 days of harness sport in a state the size of Maryland is pushing the limit—to put it mildly. They talk about killing the goose that lays the golden egg and Maryland's revenue could take a terrific wallop in the next few years unless something is done to conserve the money which makes

PHONE: PARKWAY 5-0220

C. MILLS, Inc.

Horse Transportation

Operating under regulations of Interstate Commerce Commission

Box 124 Laurel, Maryland

ROSE Professional Services (301) 467-5300

Pest Control For Over 100 Years

Now Offering Expanded Services

FULL SERVICE INSULATION HIC. #3861
New & Existing Homes — Walls & Ceilings
Cellulose — Fiberglass — Foam

Pests — Termites — Weeds — Insulation
3950 Falls Road / Baltimore, Maryland 21211

INSURANCE

FOR

THOROUGHBRED HARNESS & QUARTER HORSE OPERATIONS

- WORKERS' COMPENSATION
- EQUINE MORTALITY
- EQUINE ACCIDENT
- FIRE AND TRANSPORTATION
- PUBLIC LIABILITY

ASSOCIATIONS UNDERWRITERS
2209 Maryland Ave. Baltimore, Md. 21218
(301) 366-3038

the wheels go around . . . Actually, when you look at the entire schedule of racing, both running and harness, you begin to wonder whether everybody in authority hasn't 'blown his top.' "

■ A letter written to Humphrey S. Finney, editor of THE MARYLAND HORSE, by Miss Margaret Broderick, an outstanding pony judge from Abergele, North Wales, contained some advice and praise for the breeders and exhibitors at the Maryland State Fair. "Timonium, or rather, the Maryland State Fair, appears definitely to be making history in the U.S.A. pony world by the encouragement they are giving to breeders by staging such a show. Pony breeding at home has not only become a great industry but it is definitely one of the greatest attractions at shows today. I can't help feeling that once the other shows realize it and put on classes for ponies the same will apply over here. Hunt pony clubs are partly responsible for making more children pony-minded. They get children interested and teach them to ride and look after their ponies and many parents who know nothing about horses derive enormous pleasure from seeing them compete in gymkhanas and shows.

■ John Brooke Kelly contributed a story discussing "Fair Week" at the Southern Maryland Agricultural Fair Association grounds in Upper Marlboro. He described the annual pulling contest that included entries from all across the state. "This event had to do with the most practical of animals to all Southern Marylanders, namely the heavy draft horses used on the farms for every conceivable type of work and, parenthetically we may say, work which tractors very often cannot do satisfactorily . . . All in all it was truly a fine demonstration of how much punch can be put into a contest featuring horses, particularly the pulling contest . . . This year the Fair Association set the stage for the pulling contest in the infield of the Marlboro race track immediately in front of the odds board so that by sitting in the new steel and concrete grandstand spectators could see the entire show without moving from their seats except to obtain some of the good refreshments served under the stands." Winner of the lightweight division was the Nutwell Brothers team and Lynn Siegert's team took the heavyweight division.

■ Pictured in the October 1949 issue were Mrs. Richard Johnson, jockey Bobby Strange and trainer B. Frank Christmas, after A.S. Hewitt's Cornwall won the Richard Johnson Stakes. Laurel's secretary-treasurer John O. Needles, jockey R.J. Martin and trainer W.J. Hirsch were shown following A.J. Sackett's entry's victory in the Sagamore Stakes. At the Capital Purse presentation were Mr. and Mrs. O.L. Nyberg, owners of the winning horse Irisen, Breckinridge Long and jockey Strange. In the winner's circle after C.V. Whitney's Mother won the Queen Isabella Handicap were trainer Sylvester Veitch and S. Bryce Wing, vice-president of Laurel. The Maryland Futurity trophy presentation featured Maryland Horse Breeders Association president Henry L. Straus, jockey Eric Guerin, and Sagamore farm owner Alfred G. Vanderbilt with his farm manager Ralph Kercheval.

■ From the Editor's Saddlebag: "August 18. The yearling sales are over, climaxed tonight by the New York Turf Writers Association's annual party at Piping Rock. It was a gala affair, with an unexpected feature in the award of a special plaque to the Harry M. Stevens family, undoubtedly the most popular in racing.

"August 25. The past couple of days have been spent in preparation for the big breeders' show, which we will have at Timonium's State Fair.

"August 31. Timonium's State Fair started this morning, with the judging of half-bred classes . . . There is a fair crowd on hand, with better half-bred entries all around than we have ever had at Timonium." □

ATTENTION OWNERS & BREEDERS

Excellent care for broodmares, weanlings, & yearlings.
Super sales preparations, monthly progress reports, excellent foaling facility. $7.50/day.

ZIEGENFARM STABLES
TANEYTOWN, MARYLAND
(301) 756-2235

Thoroughbred Club of Maryland

Buffet Dinner Meeting to be held Wednesday, the twenty-first of November, 7 p.m. at the Green Spring Inn Falls Road, Lutherville

Guest Speaker- Senator Melvin Steinberg Chairman Senate Finance Committee and a member of the Governor's committee to study horse racing

Non-members invited for this special evening

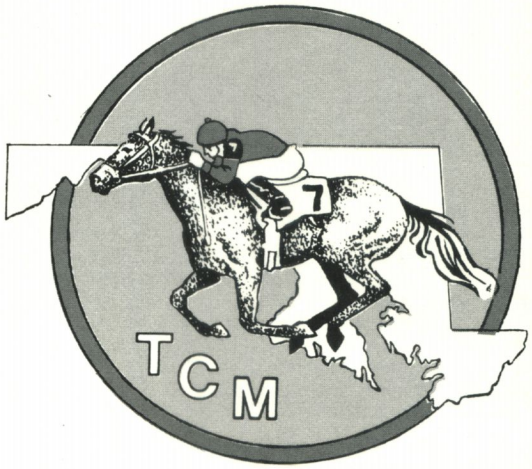

Reservations necessary Call Mrs. John Smith, Secretary (301) 972-0836 or Mrs. Allen Murray (301) 734-6840

Classified Advertisements

Rates: $7.50 minimum. $2.50 per line.
$2.00 extra for use of Maryland Horse box number.

Horses, Ponies For Sale

AN OUTSTANDING WEANLING COLT: By Quartermaster out of Tulyarissa by *Tulyar, top conformation, good bone, exceptionally nice mover. (703) 830-3353.

ARABIAN AND TRAILER: Cliff-Mar Elkadar, excellent dressage prosp., beautiful mover, sweet, always in ribbons. 7 yr. gray gelding, 14.3 h. Also Rice trailer, excellent condition. (301) 825-0159.

MEDIUM DIV. SHOW PONY: A-rated, great jumper, bay, 10 years old. $2,000. (301) 628-6072.

SALE OR TRADE FOR RACING STOCK: Stud Prospects: 3-year-old winner - SARANS FLEET, by Prince Saim—Fleet Saran, by Fleet Marine. Unraced 4-year-old - BARRON RUN, by Rungus (by *Ribot) out of Rose Bolero (dam of stakes winner Sam Bolero and other winners), by Bolero. Contact Sam or Fred Blanken (202) 829-0995 (home) or (202) 829-5200 (office).

Stallions

SATURDAY MORNING: 1971, Ghastly—Fountain Green. Winner of over $71,000. Gray, excellent disposition. Track, hunt or show. $300 live foal. Call Rose At The Barn (301) 557-7653.

AT STUD—OLD DREAMS: By Olden Times—Delphic Dream by *Heliopolis. Race or show. Sire '78 5th place MHSA X-bred pony yearling. Perfect disposition. $100 grade, $250 TB live foal. Cricket Creek Farm (301) 596-9647.

Help Wanted, Available

CORNELL UNIV. HORSEMAN'S ASSOC.: Offers to potential employers a job referral service consisting of students keenly interested in working with horses. Part/full-time and summer positions wanted requiring all levels of experience. If you're interested in hiring dependable people, contact: Ms. Joan Gibson, 302 Wait Ave., Ithaca, NY 14853; (607) 257-2313.

OPPORTUNITY: for settled mature man or woman to take charge of small Thoroughbred breeding operation. Top bloodlines and superior facilities in scenic area of Md. Must be dedicated horse person with experience in foaling, yearlings, care of broodmares, etc. Pleasant living accommodations. Top salary. Top references required. Send handwritten resume to Drawer 156, Maryland Horse, Box 4, Timonium, Md. 21093.

MANAGER FOR SMALL THOROUGHBRED FARM: Broodmare experience, handling weanlings and yearlings, sales prep. Operation of farm equipment, opportunity to grow with strong, quality operation. Couple preferred. Attractive farm house provided. Salary negotiable. Send resume to: Deep Silver Farm, 1114 Spring Hill, McLean, Virginia 22102.

Trailers, Vans

COTNER HORSE TRAILERS: Moderately priced. Special discount. Prompt delivery. Full-sized, sturdily-built with ramp and two escape doors. W.I. Patterson, P.O. Box 639, Bowie, Md. 20715. Phone (301) 262-8881.

HARTMAN'S FULL SERVICE DEALER: Trailers in stock. Trade-ins accepted. Bank financing upon approved credit. Large inventory of replacement parts. Complete trailer repair service. Trailer hitches sold and installed. Perone Performance Products Co., 10128 Washington Blvd., Laurel, Md. (301) 498-7270 or 792-7577.

1977 3-HORSE FORD VAN: $12,000. Call Larry Knight (301) 833-7800

For Rent

HORSE TRAILERS: For rent by the day, week or month. Perone Performance Products Co., 10128 Washington Blvd., Laurel, Md. (301) 498-7270 or 792-7577.

Boarding, Training Facilities

ELK MANOR FARM: Now accepting boarders. Lg. stalls, pasture, daily turnout. Farrier on premises. Specializing in individual care. Centrally located to all Md., Del., & Eastern Pa. tracks. North East, Md. (301) 287-8661.

LAYUPS: Inidividual attention, 12 x 12 stalls, private paddocks. One mile from I-95 near Havre de Grace. Meanwhile Farm. (301) 939-3350.

TURNOUTS: Quality field, post & rail fence, running stream, run-in shed, hay & grain—$5 daily. 25 mi. north of Pimlico on Rt. 146. Fifty mi. from Penn National. Excellent for broodmares or resting race horses. Some lay-ups accepted at $8-$10 daily. Countryside, c/o Rose At The Barn, Monkton. (301) 557-7653.

MAIN SPRING T.B. FARM: Specializes in getting mares in foal—barren, maiden, problem or otherwise. We will give your mares the best chance they will ever have to get in foal. Within easy shipping distance of most major Maryland and Virginia stud farms. Visit by appointment. (301) 972-7221.

HORSES BOARDED: Private farm adjacent to Columbia, Md., near Howard High School. 20 acres with stream, clean facility, must be seen to be appreciated. Your horse's comfort is our business. Call (301) 730-6524 after 7 p.m.

Bruce R. Carter
ATTORNEY-AT-LAW
Painters Mill Prof. Bldg. Suite 5
110 Painters Mill Road, Owings Mills, Md. 21117
(301) 363-4780

MARYLAND SALES AGENCY
PEDIGREE SERVICE
COMPUTER GENERATED
SAME DAY SERVICE
(up-to-date)

4-Cross Pedigree and Race Record	$ 4.00
Catalogue Style Pedigree	$15.00
Complete Stallion Progeny Reports	$20.00

Mares and Horses of Racing Age for Sale

(301) 771-4478
MARYLAND SALES AGENCY
MONKTON, MARYLAND 21111

BOARDING FACILITIES FOR BROODMARES: 12 x 12 stalls, running stream and run in shed. All board fencing, reasonable rates. Lonely Acres Farm, 3260 Pfefferkorn Rd., West Friendship, Md. (301) 489-4282.

OCALA, FLORIDA: Boarding, Lay Ups, Breaking and Training. Special rates two or more. Large stalls, some with individual paddocks, good fencing, lush pastures. (904) 629-4833.

Miscellaneous

HORSE MANURE REMOVAL: Prompt, regular pickup. Year-round service. Frezzo Bros., Box 44, Avondale, Pa. 19311. (215) 268-8258.

WHOLESALE HAY & STRAW, ALFALFA CUBES AND PELLETS, BAGGED WOOD SHAVINGS: Top quality, all kinds, delivered by truck or rail. Call James Desmond Co., P.O. Box 666, Spring Lake, N.J. (201) 449-1888.

FARRIER: Professional services for farm. Also licensed for Maryland race tracks. Bob Burns (301) 944-0030.

FENCING: Installation—post & rail, board, wire. Materials for sale. (301) 442-2409 or 286-3492.

EQUINE DENTIST: Donald P. Litz, Jr. Call after 8 p.m. (301) 363-1732.

EQUINE DENTIST: Michael J. Dougherty, West Chester, Pa. (215) 431-3184 or Centreville, Md. (301) 758-2749.

WHY NOT JUMPS FOR CHRISTMAS? Free brochure. HEAD HORSE JUMPS, 334A Foreston Rd., Parkton, Md. 21120. Phone (301) 239-7973.

BELT FENCING: New fencing for horses—economy, strength, appearance, durable, maintenance-free. Roknich Products, Dept. MH-8, P.O. Box 311, North Chicago, Illinois 60064.

GOURMET OMELETTE CATERING: Omelettes prepared for any occasion with assorted choice of fillings. Call THE OMELETTE QUEEN, SUSAN. (301) 484-6679 or 484-6696.

Real Estate

BOWLING BROOK HORSE FARM: Middleburg, Maryland. Now available for lease. 245 acres, 98 stalls, indoor track, outdoor track. Possible future sale of entire estate of 265 acres. Inquiries to: Alfred V. Clark, Raymond I. Richardson Foundation, Middleburg, Maryland 21768. Phone (301) 775-7881.

10 STALL BARN FOR RENT: In Long Green Valley. Pine paneled. Stalls adjustable for foaling mares. $300 per month. (301) 592-9531 after 7 p.m.

CARROLL COUNTY: 10.9 acre horse farmette. Spacious 3 BR home, 2 full baths, tack room. 2 barns, outbuildings, pond in fenced pasture. Private & quiet surroundings. Call Dougherty Realty (301) 848-2214.

FOR RENT IN JARRETTSVILLE: 3 box stalls available individually or as unit. 2-3 acres fenced pasture, good grazing land with mountain stream. Board includes bedding and hay, turning out and in. Must supply own feed and stall cleaning. $75 monthly. (301) 692-9428.

47 ACRE HORSE FARM IN MARYLAND: Completely fenced. Fully operative. Located near Windfields Farm in Chesapeake City. Call after 6 p.m. (301) 885-5800.

STUD FACILITIES FOR RENT: Eastern Shore, Md., between Centreville & Chestertown. Two large barns with 20 and 24 stalls each. 4 additional stalls, miscl. sheds, offices, tack and feed rooms, etc. 5 paddocks with more available. Water view and access. For rent in whole or parts. Warren Cox (202) 333-6446 or (301) 556-6400.

EASTERN SHORE: 20+ acres in fabulous Queen Annes County. Spectacular brick mansion. 8-stall horse barn with shedrow & other buildings, 10 acres board-fenced paddocks, 10 acres hay. 45 miles Bowie, 50 miles Delaware Park, 70 miles Ocean City, 4 miles Centreville public boat landing. $230,000. Sinagra Realty (301) 758-0505 or 758-1685.

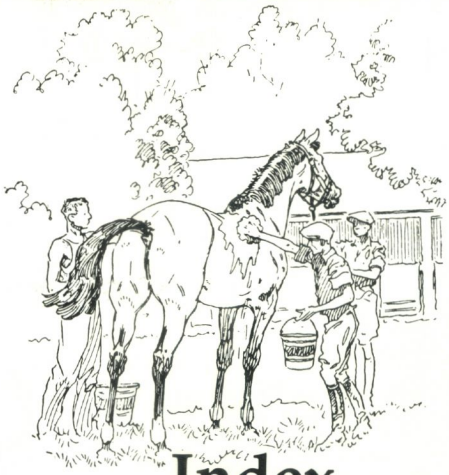

Index to Advertisers

STALLIONS

(in addition to special stallion section)

Bold Ambition ..... Back Cover
Brilliant Protege 22
Brotherton 10
Chati 8, 9
Cold Reception ..... Inside Back Cover
John Alden 7
King Emperor 1
Pas Seul 23
Quadratic 27
Rock Talk ..... Inside Front Cover
Sir Jason 30, 31
Winged T. 28, 29

OTHER ADVERTISERS

Associations Underwriters 160
Attorney (Bruce R. Carter) 162
Awl-Craft Leather Shop 63
Backstretch 66
Champion Motor Home 66
Cherbry-Maurlyn Farm 4
DeGarmo Const. & Assoc. 65
Federal Land Bank 64
Hamburger's Clothiers 43
Hialeah January Sale 80
Horse Transportation:
  Commander Horse Transport 64
  Frank Imperatore, Inc. 6
  Donald P. Litz 66
  C. Mills, Inc. 160
Jerry's Chevrolet 66
Kohler Bloodstock Co., Inc. 17
Larking Hill Farm ..... Back Cover
Laurel Race Course 11
Maryland Fund 45
Maryland Sales Agency, Inc. 162
Merryland Farm ..... Inside Front Cover
Paoli Insurance Co. 65
Photographer (Cappy Jackson) 62
Ralston Purina 5
Real Estate:
  Farm For Sale 147
Roedown Farm 139
Rose Professional Services 160
Sagamore Farm ..... Inside Back Cover
Thoroughbred Club of Maryland 161
Thoroughbred Record 63
Tuttle's Elixir 63
Windfields Farm 1
Ziegenfarm Stables 161

Who's In Charge?

The Maryland Racing Commission's recent decision to uphold the suspensions of four jockeys involved in the Valentine's Day scandal at Bowie four years ago has provoked bitter reaction within the industry.

There is, in fact, widespread sentiment that not only should the riders be reinstated but that the commissioners themselves should be fired.

I do not endorse this sentiment. To me, any move to oust the commissioners because of an unpopular ruling smacks of arrogance. It comes down to a question of who's in charge—horsemen, jockeys or the Maryland Racing Commission?

I personally respect all five commissioners for their integrity and honesty, if not for their knowledge of the industry. When they voted 3-to-2 on the jockey case, they voted for what they thought was right.

It was their decision and they made it.

I personally would have voted on a qualified basis with the minority members. But my judgment carries no vote.

Theirs does. And that's the way it should be.

/Snowden Carter

Entering Stud:

COLD RECEPTION

A magnificent son of SECRETARIAT and COLD COMFORT

A promising career brought short by injury, Cold Reception brings to Maryland a flawless pedigree. By the champion and leading 2-year-old sire (1978) **SECRETARIAT**, Cold Reception is the second foal and third winner from **COLD COMFORT**, who with earnings of $319,397 is **NEARCTIC**'s leading money-winning daughter.

Cold Reception enters stud as the **Property of a Syndicate: Fee $2,000**, payable when foal stands and nurses.

SAGAMORE FARM

Alfred G. Vanderbilt, Owner • Harold Ferguson, Manager
Glyndon, Maryland (301) 833-3737

Also Standing: Restless Native, North Sea, Dundee Marmalade

Bold Ambition
Second leading sire of two-year-olds.
The Bold Ruler stallion Bold Ambition ranks ahead of such prominent Maryland sires as Northern Dancer, Restless Native, Rollicking and Rambunctious on Maryland's two-year-old sire list. His three 2-year-old winners include stakes winner BOLD AND ACTIVE (nearly $75,000, Jefferson Futurity, Lafayette Futurity). And Bold Ambition's 3-year-olds are also outstanding. Out of 23 starters there are 17 winners, 2 placed. They include stakes-placed allowance winners ONE AMBITION ($35,000 Virginia Belle Stakes), ITS POSSIBLE ($25,000 Flirtation Stakes and $30,000 Politely Stakes) and BOLD VISCOUNT (Fort Garry Handicap and Silver Sweepstakes Derby).
Bold Ambition's runners are averaging $18,801 in earnings and include the multiple stakes winner NORTH CALL, regarded as one of the nation's top sprinters up until he sustained a fatal injury. Bold Ambition's 7 crops have earned over $2 million. $1,500 Live Foal.
Larking Hill Farm
Harwood, Md. 20776 Fendall M. Clagett (301) 798-1294
Christy Clagett, General Manager
Boyd Ingram, Farm Manager (301) 798-0556